

Snipe Class International Racing Association  
MEASUREMENT CERTIFICATE

Hull number 31084 Year of manufacturer 2012

Builder DB MARINE Model # MK V

Owner COMITE OLIMPICO PERUANO

Country PERU

Weight 12.8

Ballast 5.5

MOI 227.6

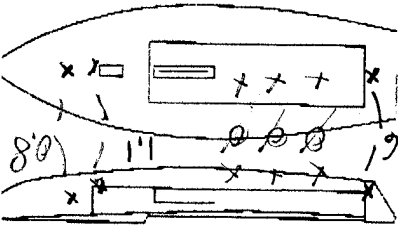

Measurer's GIORGIO BREZICH

Date of measurement JULY 25 2012

Measurer or National Secretary [Signature] stamp and signature

I hereby agree to all SCIRA rules and by-laws and to notify SCIRA measurer if any equipment modified, replaced and/or transferred.

SCIRA reserves the right to measure this boat and any equipment at any time.

Owner signature \_\_\_\_\_

Date \_\_\_\_\_ THIS CERTIFICATE REMAINS WITH THE OWNER OF THIS SNIFE. IT CAN BE REPLACED BY REMEASUREMENT.

# SNIFE CLASS RACING ASSOCIATION

## MEASUREMENT DATA SHEET

Sheet 1- revised January 2009

For boats built after January 1, 2009

HULL NUMBER: 31084 BUILDER: DB MARINE

MODEL: MK V

YEAR: 2012

OWNER: WHITE, ONFRICO, PERUANO COUNTRY: PERU

- BARE HULL  
 HULL MATERIAL: WOOD  
 HULL MATERIAL: WOOD  
 DECK MATERIAL: WOOD  
 COMPLETE  
 FIBERGLASS  
 FIBERGLASS  
 COMPLETE from certified mould  
 INCOMPLETE  
 make note of incomplete items

- |                                     |                         |                                     |                     |                                     |                      |                                     |                                       |                                     |  |                                     |  |                                     |                      |                                     |                           |                                     |                        |                                     |                            |                                     |                        |                                     |                                     |                                     |                                |                                     |                           |
|-------------------------------------|-------------------------|-------------------------------------|---------------------|-------------------------------------|----------------------|-------------------------------------|---------------------------------------|-------------------------------------|--|-------------------------------------|--|-------------------------------------|----------------------|-------------------------------------|---------------------------|-------------------------------------|------------------------|-------------------------------------|----------------------------|-------------------------------------|------------------------|-------------------------------------|-------------------------------------|-------------------------------------|--------------------------------|-------------------------------------|---------------------------|
| <input checked="" type="checkbox"/> | HULL WEIGHT (MIN 125KG) | <input checked="" type="checkbox"/> | MAST LENGTH (649MM) | <input checked="" type="checkbox"/> | Limiting bands & pin | <input checked="" type="checkbox"/> | Limiting bands                        | <input checked="" type="checkbox"/> | BOOM LENGTH (2642MM from aft edge of mast) | <input checked="" type="checkbox"/> | Limiting bands                         | <input checked="" type="checkbox"/> | POLE LENGTH (2642MM) | <input checked="" type="checkbox"/> | RUDDER DIMENSIONS         | <input checked="" type="checkbox"/> | RUDDER WEIGHT (2.22kg) | <input checked="" type="checkbox"/> | Fits the Transom (Y/N)     | <input checked="" type="checkbox"/> | CENTERBOARD DIMENSIONS | <input checked="" type="checkbox"/> | Band                                | <input checked="" type="checkbox"/> | Restrainting System & stoppers | <input checked="" type="checkbox"/> |                           |
| <input checked="" type="checkbox"/> | TOTAL WEIGHT (172.8KG)  | <input checked="" type="checkbox"/> | 5.5                 | <input checked="" type="checkbox"/> | MOI                  | <input checked="" type="checkbox"/> | JIB FITTING (279-330 dist. from pt 0) | <input checked="" type="checkbox"/> | 283  | <input checked="" type="checkbox"/> | SHROUDS (1778-1981mm dist. from pt. 0) | <input checked="" type="checkbox"/> | 1781                 | <input checked="" type="checkbox"/> | UPPER GUDGEON (410+/-3MM) | <input checked="" type="checkbox"/> | 412                    | <input checked="" type="checkbox"/> | LOWER GUDGEON (155 +/-3MM) | <input checked="" type="checkbox"/> | 156                    | <input checked="" type="checkbox"/> | MAST HOLE (1494mm dist. from pt. 0) | <input checked="" type="checkbox"/> | 310                            | <input checked="" type="checkbox"/> | TRUNK HEIGHT (310 -0+3MM) |

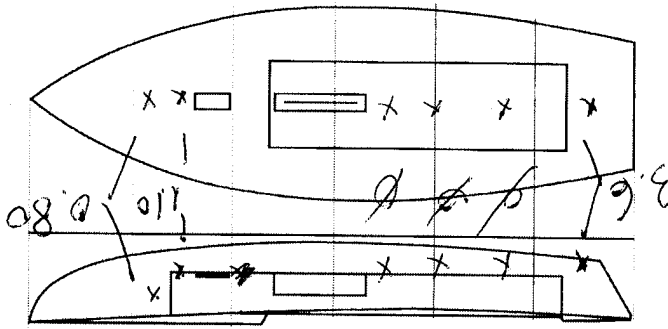

DATE MEASURED: 25.07.2012

MEASURER'S SIGNATURE: Giorgio Bressan

MEASURER'S STAMP: SCIRRA

SCIRRA MEASURER ITALY

NOTES:

Both pages must be completed and sent to the SCIRA office upon completion of measurement except if hull is from a certified mould.

# SCIRA Measurement Check Sheet

To be used with the 80/20 true baseline measurement frame

Owner: COMITE OMIKO PEBUANO Date: 25.07.2012

Hull # 31084 Builder: DR MARINE Material: F.G.

Station	Starboard	Port	Total	Allowable Range	Width	Allowable Range
1	838-864			838-864		527-540
2	724-749			724-749		991-1003
3	673-699			673-699		1232-1245
4	680-705			680-705		1270-1283
5	762-787			762-787		1137-1149
Transom				902-927		952-965

Station	Starboard	Port	Total	Allowable Range	Width	Allowable Range
1	1499-1549			1499-1549		895-921
2	1391-1441			1391-1441		346-1372
3	1333-1384			1333-1384		1511-1537
4	1321-1372			1321-1372		1473-1499
5	1321-1372			1321-1372		1270-1295
Transom				1384-1435		1022-1048

Keel	Height	Width
400mm		
1		
2		
3		
4		
5		
Transom		

Keel	Weight	Keel Ext.
1	2.72kg	
2		
3		
4		
5		
Transom		

Mast	Weight	Ballast (lead)	MOI
12.8	5.5	OK	27.6

Band loc	Band loc 2559mm	Limiting pin	Max Length < 2642mm	Pole length < 2642mm
✓	✓	✓	✓	✓

Topside Measurements	Length of daggerboard slot	Width of daggerboard slot	Stem to mast partner > 1494	Length of foredeck > 1842	Length of aft deck > 457	Headstay to stem 279-330
✓	✓	✓	OK	✓	✓	883

Measurer: GIORGIO BREICH

SCIRA  
OF SCIRA  
MEASURER  
ITALY

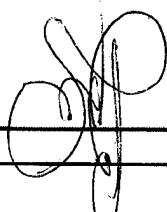

5.2.15  
5.2.15  
5.2.15

541  
141  
340

156  
146