

Snipe Class International Racing Association
MEASUREMENT CERTIFICATE

Hull number 31086 Year of manufacturer 2012

Builder DB MARINE Model # MK.V

Owner COMITÈ OLIMPICO PERUANO

Country PERU Mark ballast here

Weight 172.8

Ballast 8.2

MOI >27.6

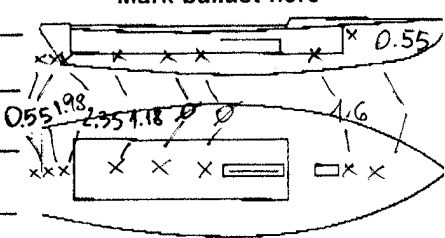

Measurer/s GIORGIO BREZICH

Date of measurement JULY 25 2012

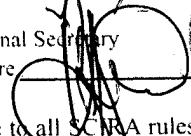
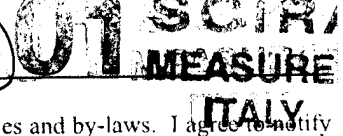
Measurer or National Secretary stamp and signature  

I hereby agree to all SCIRA rules and by-laws. I agree to notify SCIRA measurer if any equipment modified, replaced and/or transferred.
SCIRA reserves the right to measure this boat and any equipment a any time.

Owner signature _____

Date _____

THIS CERTIFICATE REMAINS WITH THE OWNER OF THIS SNIPE. IT CAN BE REPLACED BY REMEASUREMENT.

142
166
308

551
151
400

170
132
302

553
154
399

SLIPE CLASS RACING ASSOCIATION

MEASUREMENT DATA SHEET
Sheet I- revised January 2009
For boats built after January 1, 2009

HULL NUMBER: 31086 BUILDER: DB MARINE
MODEL: MK V YEAR: 2012
OWNER: COMITE OLIMPICO PERUANO COUNTRY: PERU

BAUL MATERIAL: WOOD COMPLETE from certified mould INCOMPLETE
FIBERGLASS make note of
DECK MATERIAL: WOOD FIBERGLASS incomplete items

HULL WEIGHT (MIN 125KG)	<input checked="" type="checkbox"/>	MAST LENGTH (6499MM)	<input checked="" type="checkbox"/>
TOTAL WEIGHT (172.8KG)	<input checked="" type="checkbox"/>	Limiting bands & pin	<input checked="" type="checkbox"/>
BALLAST (MAX 15KG max below MO)	<input type="checkbox"/> 8.2	BOOM LENGTH (2612MM from aft edge of mast)	<input checked="" type="checkbox"/>
DEPT FTTHIG (170-180 dist. from pt 0)	<input checked="" type="checkbox"/>	Limiting bands	<input checked="" type="checkbox"/>
SHROUDS (120-140mm dist. from pt 0)	<input type="checkbox"/> 284	POLE LENGTH (2642MM)	<input checked="" type="checkbox"/>
UPPER GUDGEON (410 +/- 3MM)	<input type="checkbox"/> 1781	RUDDER DIMENSIONS	<input checked="" type="checkbox"/>
LOWER GUDGEON (155 +/- 3MM)	<input type="checkbox"/> 410	RUDDER WEIGHT (2.72kg)	<input type="checkbox"/> 28
MAST HOLE (130mm dist. from pt. 0)	<input type="checkbox"/> 165	Fits the Transom (Y/N)	<input checked="" type="checkbox"/>
TRUNK HEIGHT (310 - 0 +/- 3MM)	<input checked="" type="checkbox"/>	CENTERBOARD DIMENSIONS	<input checked="" type="checkbox"/>
	<input type="checkbox"/> 319	Band	<input checked="" type="checkbox"/>
		Restraining System & stoppers	<input checked="" type="checkbox"/>

0.55
1.98
2.35
1.18
1.60
0.55
8.20

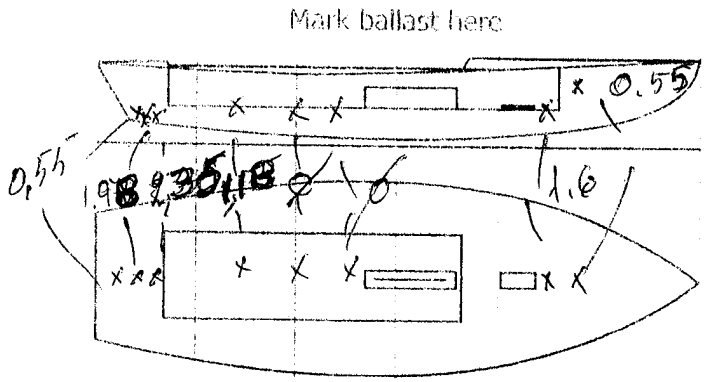

DATE MEASURED 25.07.2012

MEASURER'S SIGNATURE GIORGIO BREZICH

MEASURED'S STAMP

01 SCIRA
MEASUREP
ITALY

Both books must be completed and sent to the SCIRA office upon completion of measurement except if hull is from a certified mould.

SCIRA Measurement Check Sheet

To be used with the 80/20 true baseline measurement frame

Owner: COMITE OLIMPICO PERUANO

Date: 25.07.2012

Hull # 31086

Builder: DB MARINE

Material: F.G.

Chines Height

Station	Starboard	Port	Total	Allowable Range	Width	Allowable Range
1				838-864		527-540
2				724-749		991-1003
3				673-699		1332-1345
4				680-705		1270-1283
5				762-787		1137-1149
Transom				902-927		952-965

Sheer

Station	Starboard	Port	Total	Allowable Range	Width	Allowable Range
1				1499-1549		895-921
2				1391-1441		346-1372
3				1333-1384		1511-1537
4				1321-1372		1473-1499
5				1321-1372		1270-1295
Transom				1384-1435		1022-1048

Keel

400mm	Weight	Width
1		
2		
3		
4		
5		
Transom		

Rudder

Weight	2.72kg	8.8
Shape		
Thickness		
Lock		
Keel Ext.		

Daggerboard

Bottom	
Shape	
Thickness	
Stripe	
Punch mark	
Tapers	

Horizontal Transom Offset 203-229

LOA 4711-4737

Weight 172.8

Ballast (lead) 8.2

MOI >27.6 OK

Mast

Boom

Bow

Band loc	✓
Length < 6499mm	✓
Limiting pin	✓
Sheer mark	✓
Weight/bal 9.1kg	✓

Band loc 2559mm	✓
Limiting pin	✓
Max Length < 2642mm	✓
Pole length < 2642mm	✓

Stem height 683-708	✓
Bow radius	✓

Topside Measurements

All end of Trunk 2438-2464 from stem	✓	Length of daggerboard slot	✓
Top of trunk parallel to baseline	✓	Width of daggerboard slot	12 OK
All edge of trunk perpendicular to baseline	✓	Stem to mast partner > 1494	OK
Keel to top of trunk 210-317	312	Length of foredeck > 1842	✓
Strand filling to stem 1778-1981	1781	Length of aft deck > 457	✓
Mast arm to water (vertical) 399-490	399	Headstay to stem 279-330	284

Measurer: GIORGIO BREZICH

SCIRA
MEASUREP
ITALY

52.12
52.09
52.13