

31095

# SNIPE CLASS RACING ASSOCIATION

## MEASUREMENT DATA SHEET Sheet I- revised January 2009 For boats built after January 1, 2009

HULL NUMBER 31095 BUILDER DB MARINE  
 MODEL DB-R1 YEAR 2012  
 OWNER SAIL FAST-JAPAN COUNTRY JAPAN

BARE HULL  COMPLETE  from certified mould  INCOMPLETE   
 HULL MATERIAL: WOOD  FIBERGLASS  *make note of*  
 DECK MATERIAL: WOOD  FIBERGLASS  *incomplete items*

HULL WEIGHT (MIN 125KG)	<input checked="" type="checkbox"/>	MAST LENGTH (6499MM)	<input checked="" type="checkbox"/>
TOTAL WEIGHT (172.8KG)	<input checked="" type="checkbox"/>	Limiting bands & pin	<input checked="" type="checkbox"/>
BALLAST (MAX 15KG mark below)	<input checked="" type="checkbox"/> 7.5	BOOM LENGTH (2642MM from aft edge of mast)	<input checked="" type="checkbox"/>
MOI	<input checked="" type="checkbox"/>	Limiting bands	<input checked="" type="checkbox"/>
JIB FITTING (279-330 dist. from pt 0)	<input type="checkbox"/> 280	POLE LENGTH (2642MM)	<input checked="" type="checkbox"/>
SHROUDS (1778-1981mm dist. from pt. 0)	<input type="checkbox"/> 1781	RUDDER DIMENSIONS	<input checked="" type="checkbox"/>
UPPER GUDGEON (410+/-3MM)	<input checked="" type="checkbox"/>	RUDDER WEIGHT (2.72kg)	<input type="checkbox"/> 2.9
LOWER GUDGEON (155 +/-3MM)	<input checked="" type="checkbox"/>	Fits the Transom (Y/N)	<input checked="" type="checkbox"/>
MAST HOLE (1494mm dist. from pt. 0)	<input checked="" type="checkbox"/>	CENTERBOARD DIMENSIONS	<input checked="" type="checkbox"/>
TRUNK HEIGHT (310 -0+3MM)	<input type="checkbox"/> 313	Band	<input checked="" type="checkbox"/>
		Restraining System & stoppers	<input checked="" type="checkbox"/>

Mark ballast here

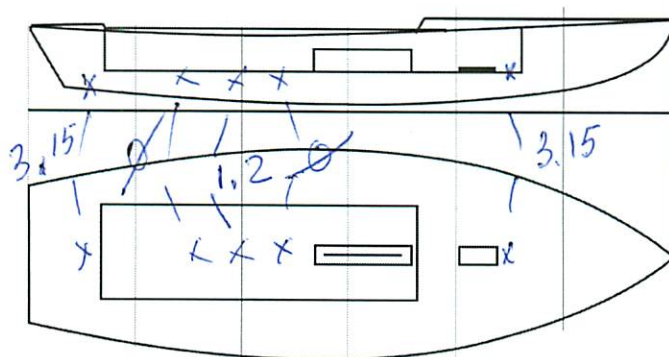

DATE MEASURED 09.10.2012

MEASURER'S SIGNATURE 

MEASURER'S STAMP

**01 SCIRA**  
**MEASURER**  
**ITALY**

NOTES:

**Both pages must be completed and sent to the SCIRA office upon completion of measurement except if hull is from a certified mould.**

# SCIRA Measurement Check Sheet

To be used with the 80/20 true baseline measurement frame

Owner: SAIL FAST - JAPAN Date: 09/10/2012

Hull # 31085 Builder: DB MARINE Material: F.G.

## Chines Height

Station	Starboard	Port	Total	Allowable Range	Width	Allowable Range
1				838-864		527-540
2				724-749		991-1003
3				673-699		1232-1245
4				680-705		1270-1283
5				762-787		1137-1149
Transom				902-927		952-965

## Sheer

Station	Starboard	Port	Total	Allowable Range	Width	Allowable Range
1				1499-1549		895-921
2				1391-1441		346-1372
3				1333-1384		1511-1537
4				1321-1372		1473-1499
5				1321-1372		1270-1295
Transom				1384-1435		1022-1048

## Keel

	Height	Width
400mm		
1		
2		
3		
4		
5		
Transom		

## Rudder

Weight	2.72kg	2.9
Shape		✓
Thickness		✓
Lock		✓
Keel Ext.		✓

## Daggerboard

Bottom	✓
Shape	✓
Thickness	✓
Stripe	✓
Punch mark	✓
Tapers	✓

Horizontal Transom Offset 203-229 LOA 4711-4737

Weight 172.8 Ballast (lead) 7.5 MOI > 27.6 OK

## Mast

Band loc	✓
Length < 6499mm	✓
Limiting pin	✓
Sheer mark	✓
Weight/bal 9.1kg	✓

## Boom

Band loc 2559mm	✓
Limiting pin	✓
Max Length < 2642mm	✓
Pole length < 2642mm	✓

## Bow

Stem height 683-708	✓
Bow radius	✓

52.10  
52.12  
52.08

## Topside Measurements

Aft end of Trunk 2438-2464 from stem	✓	Length of daggerboard slot	✓
Top of trunk parallel to baseline	✓	Width of daggerboard slot	12
Aft edge of trunk perpendicular to baseline	✓	Stem to mast partner > 1494	✓
Keel to top of trunk 310-313	313	Length of foredeck > 1842	✓
Shroud fitting to stem 1778-1981	1781	Length of aft deck > 457	✓
Mast step to sheer (vertical) 390-400	390	Headstay to stem 279-330	280

Measurer GEORGE BREZICH

01 SCIRA  
MEASUREP  
ITALY

# 計測証明書

登録番号 No. **31095**

新規計測・再計測

- 1. 所有者 氏名 トヨタ自動車(株)  
住所 愛知県豊田市日岡藩地
- 2. 建造者 氏名 DB2リーニ  
住所 \_\_\_\_\_

上記は本協会登録計測証であることを証明する。

日本スナイプ協会

計測年月日 2012年 10月 9日

計測員

署名 百済信彦 (印)

材質 \_\_\_\_\_ 重量 172.8 kg バラスト 7.5 kg

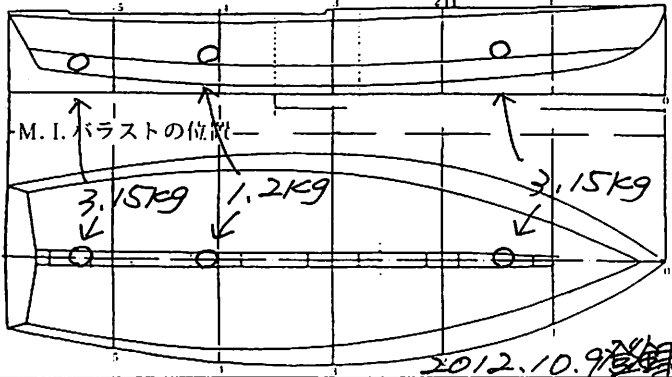

備考

輸入艇につき国内新規登録

計測証明書の再発行 (移籍、紛失)

2013年 4月 7日 発行者氏名 百済信彦 (印)

新規計測と再計測のどちらかを消す。  
再計測証明書は、新規計測書に重ねて綴る。