

Snipe Class International Racing Association
MEASUREMENT CERTIFICATE

Hull number 31097 Year of manufacturer 2012

Builder DB MARINE Model # ~~DB-R1~~ DB-R1

Owner DB MARINE

Country ITALY

Weight 172.8

Ballast 7.9

MOI 727.6

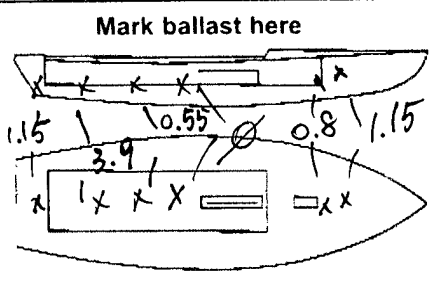

Measurer/s ~~GIORGIO BREZICH~~

Date of measurement 02.08.2012

Measurer or National Secretary stamp and signature

I hereby agree to all SCIRA rules and by-laws. I agree to notify a SCIRA measurer if any equipment modified, replaced and/or transferred.
SCIRA reserves the right to measure this boat and any equipment at any time.

Owner signature _____

Date _____

THIS CERTIFICATE REMAINS WITH THE OWNER OF THIS
SNIPE. IT CAN BE REPLACED BY REMEASUREMENT.

SNIPE CLASS RACING ASSOCIATION

MEASUREMENT DATA SHEET Sheet I- revised January 2009 For boats built after January 1, 2009

HULL NUMBER 31097 BUILDER DB MARINE SAS
 MODEL DB-R1 YEAR 2012
 OWNER DB MARINE SAS COUNTRY ITALY

BARE HULL COMPLETE from certified mould INCOMPLETE
 HULL MATERIAL: WOOD FIBERGLASS *make note of*
 DECK MATERIAL: WOOD FIBERGLASS *incomplete items*

HULL WEIGHT (MIN 125KG)	<input checked="" type="checkbox"/>	MAST LENGTH (6499MM)	<input checked="" type="checkbox"/>
TOTAL WEIGHT (172.8KG)	<input checked="" type="checkbox"/>	Limiting bands & pin	<input checked="" type="checkbox"/>
BALLAST (MAX 15KG mark below)	<input type="checkbox"/> <u>7.9</u>	BOOM LENGTH (2642MM from aft edge of mast)	<input checked="" type="checkbox"/>
MOI	<input checked="" type="checkbox"/>	Limiting bands	<input checked="" type="checkbox"/>
JIB FITTING (279-330 dist. from pt 0)	<input type="checkbox"/> <u>285</u>	POLE LENGTH (2642MM)	<input checked="" type="checkbox"/>
SHROUDS (1778-1981mm dist. from pt. 0)	<input type="checkbox"/> <u>1783</u>	RUDDER DIMENSIONS	<input checked="" type="checkbox"/>
UPPER GUDGEON (410+/-3MM)	<input checked="" type="checkbox"/> <u>410</u>	RUDDER WEIGHT (2.72kg)	<input type="checkbox"/> <u>305</u>
LOWER GUDGEON (155 +/-3MM)	<input type="checkbox"/> <u>156</u>	Fits the Transom (Y/N)	<input checked="" type="checkbox"/>
MAST HOLE (1494mm dist. from pt. 0)	<input type="checkbox"/>	CENTERBOARD DIMENSIONS	<input checked="" type="checkbox"/>
TRUNK HEIGHT (310 -0+3MM)	<input type="checkbox"/> <u>311</u>	Band	<input checked="" type="checkbox"/>
		Restraining System & stoppers	<input checked="" type="checkbox"/>

Mark ballast here

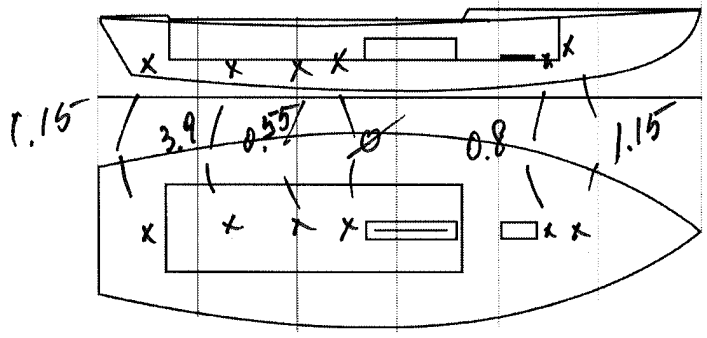

DATE MEASURED 2/8/2012
 MEASURER'S SIGNATURE Giorgio Bazzich
 MEASURER'S STAMP

NOTES:

Both pages must be completed and sent to the SCIRA office upon completion of measurement except if hull is from a certified mould.

SCIRA Measurement Check Sheet

To be used with the 80/20 true baseline measurement frame

Owner: DB MARINE

Date: 02.08.2012

Hull # 31097

Builder: DB MARINE

Material: F.G.

Chines Height

Station	Starboard	Port	Total	Allowable Range	Width	Allowable Range
1				838-864		527-540
2				724-749		991-1003
3				673-699		1232-1245
4				680-705		1270-1283
5				762-787		1137-1149
Transom	457	447	904	902-927		952-965

Sheer

Station	Starboard	Port	Total	Allowable Range	Width	Allowable Range
1	768	751	1519	1499-1549	902	895-921
2				1391-1441	1362	1346-1372
3				1333-1384	1537	1511-1537
4	655	668	1323	1321-1372	1496	1473-1499
5				1321-1372	1289	1270-1295
Transom	692	684	1376	1384-1435	1042	1022-1048

Keel

	Height	Width
400mm	✓	
1	✓	
2	✓	
3	✓	
4	✓	
5	✓	
Transom	✓	

Rudder

Weight	305
2.72kg	
Shape	✓
Thickness	✓
Lock	✓
Keel Ext.	✓

Daggerboard

Bottom	✓
Shape	✓
Thickness	✓
Stripe	✓
Punch mark	✓
Tapers	✓

Horizontal Transom Offset 203-229 203 LOA 4711-4737 4727

Weight 172.8 Ballast (lead) 7.9 MOI >27.6 OK

Mast

Band loc	✓
Length <6499mm	✓
Limiting pin	✓
Sheer mark	✓
Weight/bal 9.1kg	✓

Boom

Band loc 2559mm	✓
Limiting pin	✓
Max Length <2642mm	✓
Pole length <2642mm	✓

Bow

Stem height 683-708	705
Bow radius	✓

52.06
52.08
52.08

Topside Measurements

Aft end of Trunk 2438-2464 from stem	✓	Length of daggerboard slot	523
Top of trunk parallel to baseline	✓	Width of daggerboard slot	123
Aft edge of trunk perpendicular to baseline	✓	Stem to mast partner >1494	✓
Keel to top of trunk 310-313	311	Length of foredeck >1842	✓
Shroud fitting to stem 1778-1981	1783	Length of aft deck >457	✓
Mast step to sheer (vertical) 390-400	400	Headstay to stem 279-330	285

Measurer GIORGIO BREZICH