

Snipe Class International Racing Association  
**MEASUREMENT CERTIFICATE**

Hull number 31098 Year of manufacturer 2012

Builder DB MARINE Model # ~~DB-R1~~ DB-R1

Owner DB MARINE

Country ITALY

Weight 172.8

Ballast 2.15

MOI > 27.6

Mark ballast here

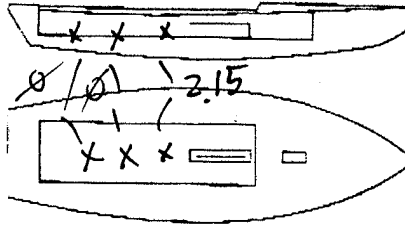

Measurer/s GIORGIO BREZICH

Date of measurement 25.7.2012

Measurer or National Secretary stamp and signature  **SCIRA MEASURER ITALY**

I hereby agree to all SCIRA rules and by-laws. I will notify SCIRA measurer if any equipment modified, replaced and/or transferred.

SCIRA reserves the right to measure this boat and any equipment at any time.

Owner signature \_\_\_\_\_

Date \_\_\_\_\_

THIS CERTIFICATE REMAINS WITH THE OWNER OF THIS SNIPE. IT CAN BE REPLACED BY REMEASUREMENT.

# SNIPE CLASS RACING ASSOCIATION

**MEASUREMENT DATA SHEET**  
**Sheet I- revised January 2009**  
**For boats built after January 1, 2009**

HULL NUMBER 31098 BUILDER DB MARINE  
 MODEL ~~MA #~~ DB-RJ YEAR 2012  
 OWNER DB MARINE COUNTRY ITALY

BARE HULL  COMPLETE  from certified mould  INCOMPLETE   
 HULL MATERIAL: WOOD  FIBERGLASS  *make note of*  
 DECK MATERIAL: WOOD  FIBERGLASS  *incomplete items*

HULL WEIGHT (MIN 125KG)	<input checked="" type="checkbox"/>	MAST LENGTH (6499MM)	<input checked="" type="checkbox"/>
TOTAL WEIGHT (172.8KG)	<input checked="" type="checkbox"/>	Limiting bands & pin	<input checked="" type="checkbox"/>
BALLAST (MAX 15KG mark below)	<input type="checkbox"/> <u>2.15</u>	BOOM LENGTH (2642MM from aft edge of mast)	<input checked="" type="checkbox"/>
MOI	<input checked="" type="checkbox"/>	Limiting bands	<input checked="" type="checkbox"/>
JIB FITTING (279-330 dist. from pt 0)	<input type="checkbox"/> <u>2.85</u>	POLE LENGTH (2642MM)	<input checked="" type="checkbox"/>
SHROUDS (1778-1981mm dist. from pt. 0)	<input type="checkbox"/> <u>1.782</u>	RUDDER DIMENSIONS	<input checked="" type="checkbox"/>
UPPER GUDGEON (410 +/- 3MM)	<input type="checkbox"/> <u>410</u>	RUDDER WEIGHT (2.72kg)	<input checked="" type="checkbox"/>
LOWER GUDGEON (155 +/- 3MM)	<input type="checkbox"/> <u>156</u>	Fits the Transom (Y/N)	<input checked="" type="checkbox"/>
MAST HOLE (1494mm dist. from pt. 0)	<input checked="" type="checkbox"/> <u>43</u>	CENTERBOARD DIMENSIONS	<input checked="" type="checkbox"/>
TRUNK HEIGHT (310 -0+3MM)	<input type="checkbox"/> <u>313</u>	Band	<input checked="" type="checkbox"/>
		Restraining System & stoppers	<input checked="" type="checkbox"/>

Mark ballast here

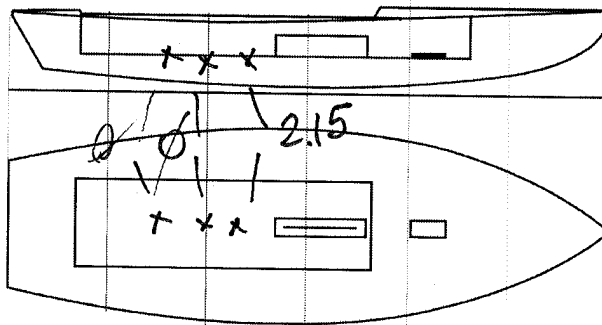

DATE MEASURED 25.07.2012

MEASURER'S SIGNATURE GIORGIO BREZICH

MEASURER'S STAMP

**01 SCIRA**  
**MEASURER**  
**ITALY**

NOTES:

**Both pages must be completed and sent to the SCIRA office upon completion of measurement except if hull is from a certified mould.**

# SCIRA Measurement Check Sheet

To be used with the 80/20 true baseline measurement frame

Owner: DB MARINE

Date: 25.07.2012

Hull # 31098

Builder: DB MARINE

Material: F.G.

## Chines Height

Station	Starboard	Port	Total	Allowable Range	Width	Allowable Range
1	422	422	844	838-864	539	527-540
2	364	364	728	724-749	1000	991-1003
3	338	338	676	673-699	1238	1232-1245
4	346	339	685	680-705	1276	1270-1283
5	386	378	764	762-787	1141	1137-1149
Transom	456	447	903	902-927	962	952-965

## Sheer

Station	Starboard	Port	Total	Allowable Range	Width	Allowable Range
1	760	765	1525	1499-1549	921	895-921
2	712	714	1426	1391-1441	1367	346-1372
3	675	676	1351	1333-1384	1526	1511-1537
4	666	656	1322	1321-1372	1494	1473-1499
5	671	659	1330	1321-1372	1295	1270-1295
Transom	643	643	1387	1384-1435	1045	1022-1048

## Keel

	Height	Width
400mm	226	65
1	/	80
2	96	102
3	61	102
4	69	102
5	/	102
Transom	167	102

## Rudder

Weight	2.72kg
Shape	✓
Thickness	✓
Lock	✓
Keel Ext.	✓

## Daggerboard

Bottom	/
Shape	/
Thickness	/
Stripe	/
Punch mark	✓
Tapers	/

Horizontal Transom Offset 203-229 203 LOA 4711-4737 4732

Weight 172.8

Ballast (lead) 2.15

MOI >27.6 OK

## Mast

Band loc	✓
Length <6499mm	✓
Limiting pin	✓
Sheer mark	✓
Weight/bal 9.1kg	✓

## Boom

Band loc 2559mm	✓
Limiting pin	✓
Max Length <2642mm	✓
Pole length <2642mm	✓

## Bow

Stem height 683-708	<u>705</u>
Bow radius	✓

52.64  
52.58  
52.61

## Topside Measurements

Aft end of Trunk 2438-2464 from stem	<u>2458</u>	Length of daggerboard slot	<u>523</u>
Top of trunk parallel to baseline	<u>OK</u>	Width of daggerboard slot	<u>12</u>
Aft edge of trunk perpendicular to baseline	<u>OK</u>	Stem to mast partner >1494	<u>OK</u>
Keel to top of trunk 310-313	<u>313</u>	Length of foredeck >1842	<u>1870</u>
Shroud fitting to stem 1778-1981	<u>1783</u>	Length of aft deck >457	<u>1200</u>
Mast step to sheer (vertical) 390-400	<u>400</u>	Headstay to stem 279-330	<u>282</u>

Measurer GIORGIO BLEZICH

**01 SCIRA**  
**MEASUREMENT**  
**ITALY**