

SNIPE CLASS RACING ASSOCIATION

MEASUREMENT DATA SHEET Sheet I- revised January 2009 For boats built after January 1, 2009

HULL NUMBER 31100 BUILDER SAIL JRC BORDONDO, SL
 MODEL ZELTIC YEAR 2012
 OWNER TIAGO ROQUETTE COUNTRY PORTUGAL

BARE HULL COMPLETE from certified mould INCOMPLETE
 HULL MATERIAL: WOOD FIBERGLASS make note of
 DECK MATERIAL: WOOD FIBERGLASS incomplete items

HULL WEIGHT (MIN 125KG)	<input checked="" type="checkbox"/>	MAST LENGTH (6499MM)	<input checked="" type="checkbox"/>
TOTAL WEIGHT (172.8KG)	<input checked="" type="checkbox"/>	Limiting bands & pin	<input checked="" type="checkbox"/>
BALLAST (MAX 15KG mark below)	<input checked="" type="checkbox"/>	BOOM LENGTH (2642MM from aft edge of mast)	<input checked="" type="checkbox"/>
MOI	<input checked="" type="checkbox"/>	Limiting bands	<input checked="" type="checkbox"/>
JIB FITTING (279-330 dist. from pt. 0)	<input checked="" type="checkbox"/>	POLE LENGTH (2642MM)	<input checked="" type="checkbox"/>
SHROUDS (1778-1981mm dist. from pt. 0)	<input checked="" type="checkbox"/>	RUDDER DIMENSIONS	<input checked="" type="checkbox"/>
UPPER GUDGEON (410+/-3MM)	<input checked="" type="checkbox"/>	RUDDER WEIGHT (2.72kg)	<input checked="" type="checkbox"/>
LOWER GUDGEON (155 +/-3MM)	<input checked="" type="checkbox"/>	Fits the Transom (Y/N)	<input checked="" type="checkbox"/>
MAST HOLE (1494mm dist. from pt. 0)	<input checked="" type="checkbox"/>	CENTERBOARD DIMENSIONS	<input checked="" type="checkbox"/>
TRUNK HEIGHT (310 -0+3MM)	<input checked="" type="checkbox"/>	Band	<input checked="" type="checkbox"/>
		Restraining System & stoppers	<input checked="" type="checkbox"/>

Mark ballast here

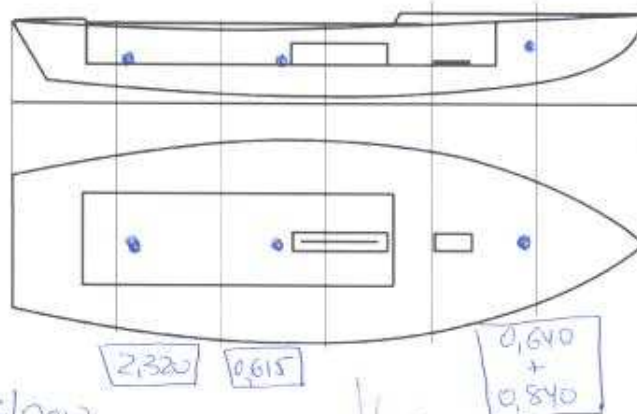

DATE MEASURED 02/06/2012
 MEASURER'S SIGNATURE TEIXEIRA MEASURED
 MEASURER'S STAMP 03 SCIRA MEASURER SPAIN
 NOTES:

Both pages must be completed and sent to the SCIRA office upon completion of measurement except if hull is from a certified mould.

SCIRA Measurement Check Sheet

To be used with the 80/20 true baseline measurement frame

Owner: DIAGO ROQUETTE Date: 02/06/2012

Hull # 31100 Builder: SAIL JRC Material: FIBERGLASS

Chines Height

Station	Starboard	Port	Total	Allowable Range	Width	Allowable Range
1				838-864		527-540
2				724-749		991-1003
3				673-699		1232-1245
4				680-705		1270-1283
5				762-787		1137-1149
Transom				902-927		952-965

Sheer

Station	Starboard	Port	Total	Allowable Range	Width	Allowable Range
1				1499-1549		895-921
2				1391-1441		346-1372
3				1333-1384		1511-1537
4				1321-1372		1473-1499
5				1321-1372		1270-1295
Transom				1384-1435		1022-1048

Keel

	Height	Width
400mm		
1		
2		
3		
4		
5		
Transom		

Rudder

Weight	2.72kg	OK
Shape		OK
Thickness		OK
Lock		OK
Keel Ext.		OK

FROM (VERTICAL) RIGGED

Daggerboard

Bottom	OK
Shape	OK
Thickness	OK
Stripe	OK
Punch mark	OK
Tapers	OK

Horizontal Transom Offset 203-229 — LOA 4711-4737 —

Weight 172,8 Ballast (lead) 4,415 MOI >27.6 OK

Mast

Band loc	✓
Length <6499mm	✓
Limiting pin	✓
Sheer mark	✓
Weight/bal 9.1kg	✓

Boom

Band loc 2559mm	✓
Limiting pin	✓
Max Length <2642mm	✓
Pole length <2642mm	✓

Bow

Stem height 683-708	—
Bow radius	—

Topside Measurements

Aft end of Trunk 2438-2464 from stem	—	Length of daggerboard slot	—
Top of trunk parallel to baseline	—	Width of daggerboard slot	—
Aft edge of trunk perpendicular to baseline	—	Stem to mast partner >1494	1494
Keel to top of trunk 310-313	310	Length of foredeck >1842	—
Shroud fitting to stem 1778-1981	1780	Length of aft deck >457	—
Mast step to sheer (vertical) 390-400	392	Headstay to stem 279-330	280-317

Measurer TRAINER MEDARDO

SUPRESSOR MEDARDO