

31107

# SNIPER CLASS RACING ASSOCIATION

## MEASUREMENT DATA SHEET Sheet I- revised January 2009 For boats built after January 1, 2009

HULL NUMBER 31107 BUILDER DB MARINE  
 MODEL DBR 1 YEAR 2012  
 OWNER YOSHIMUNE YASUMORI COUNTRY JAPAN

BARE HULL  COMPLETE  from certified mould  INCOMPLETE   
 HULL MATERIAL: WOOD  FIBERGLASS  make note of  
 DECK MATERIAL: WOOD  FIBERGLASS  incomplete items

HULL WEIGHT (MIN 125KG)	<input checked="" type="checkbox"/>	MAST LENGTH (6499MM)	<input checked="" type="checkbox"/>
TOTAL WEIGHT (172.8KG)	<input checked="" type="checkbox"/>	Limiting bands & pin	<input checked="" type="checkbox"/>
BALLAST (MAX 15KG mark below)	<input checked="" type="checkbox"/> <u>10.9</u>	BOOM LENGTH (2642MM from aft edge of mast)	<input checked="" type="checkbox"/>
MOI	<input checked="" type="checkbox"/>	Limiting bands	<input checked="" type="checkbox"/>
JIB FITTING (279-330 dist. from pt 0)	<input type="checkbox"/> <u>280</u>	POLE LENGTH (2642MM)	<input checked="" type="checkbox"/>
SHROUDS (1778-1981mm dist. from pt. 0)	<input type="checkbox"/> <u>1783</u>	RUDDER DIMENSIONS	<input checked="" type="checkbox"/>
UPPER GUDGEON (410+/-3MM)	<input type="checkbox"/> <u>412</u>	RUDDER WEIGHT (2.72kg)	<input checked="" type="checkbox"/>
LOWER GUDGEON (155 +/-3MM)	<input type="checkbox"/> <u>155</u>	Fits the Transom (Y/N)	<input checked="" type="checkbox"/> <u>3</u>
MAST HOLE (1494mm dist. from pt. 0)	<input checked="" type="checkbox"/> <u>154</u>	CENTERBOARD DIMENSIONS	<input checked="" type="checkbox"/>
TRUNK HEIGHT (310 -0+3MM)	<input type="checkbox"/> <u>311</u>	Band	<input checked="" type="checkbox"/>
		Restraining System & stoppers	<input checked="" type="checkbox"/>

ok

Mark ballast here

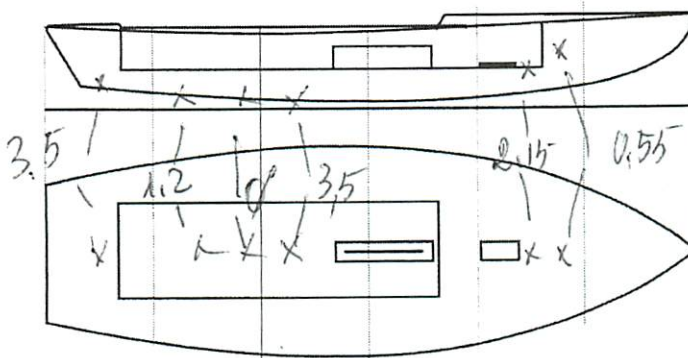

DATE MEASURED 11/12/2012  
 MEASURER'S SIGNATURE [Signature]  
 MEASURER'S STAMP **01 SCIRA MEASUREP ITALY**  
 NOTES:

**Both pages must be completed and sent to the SCIRA office upon completion of measurement except if hull is from a certified mould.**

# SCIRA Measurement Check Sheet

To be used with the 80/20 true baseline measurement frame

Owner: 31107 - YOSHINUNIZ YASUNORI Date: 11/12/2012

Hull # 31107 Builder: DB NAKUNIZ Material: F.G.

## Chines Height

Station	Starboard	Port	Total	Allowable Range	Width	Allowable Range
1				838-864		527-540
2				724-749		991-1003
3				673-699		1232-1245
4				680-705		1270-1283
5				762-787		1137-1149
Transom				902-927		952-965

## Sheer

Station	Starboard	Port	Total	Allowable Range	Width	Allowable Range
1				1499-1549		895-921
2				1391-1441		346-1372
3				1333-1384		1511-1537
4				1321-1372		1473-1499
5				1321-1372		1270-1295
Transom				1384-1435		1022-1048

## Keel

	Height	Width
400mm		
1		
2		
3		
4		
5		
Transom		

## Rudder

Weight	2.72kg	3
Shape		✓
Thickness		✓
Lock		✓
Keel Ext.		✓

## Daggerboard

Bottom	✓
Shape	✓
Thickness	✓
Stripe	✓
Punch mark	✓
Tapers	✓

Horizontal Transom Offset 203-229 LOA 4711-4737

Weight 172 Ballast (lead) 10.9 MOI >27.6 ✓

Mast Boom Bow

Band loc	✓
Length <6499mm	✓
Limiting pin	✓
Sheer mark	✓
Weight/bal 9.1kg	✓

Band loc 2559mm	✓
Limiting pin	✓
Max Length <2642mm	✓
Pole length <2642mm	✓

Stem height 683-708	✓
Bow radius	✓

## Topside Measurements

Aft end of Trunk 2438-2464 from stem	✓	Length of daggerboard slot	✓
Top of trunk parallel to baseline	✓	Width of daggerboard slot	17
Aft edge of trunk perpendicular to baseline	✓	Stem to mast partner >1494	+5 mm
Keel to top of trunk 310-313	311	Length of foredeck >1842	✓
Shroud fitting to stem 1778-1981	1783	Length of aft deck >457	✓
Mast step to sheer (vertical) 390-400	390	Headstay to stem 279-330	282

Measurer GIORGIO BRZICH

SCIRA  
MEASURER  
ITALY

52.12  
52.12  
52.05

# 計測証明書

登録番号 No. 31107

新規計測・再計測

- 1. 所有者 氏名 三菱重工ヨット部  
住所 広島市中区江波沖町5-1
- 2. 建造者 氏名 DB Marine (Piasson)  
住所 Trieste, Italia

上記は本協会登録計測証であることを証明する。

日本スナイプ協会

計測年月日 2012年 3月 3日

計測員

署名 宇部賢司 ㊞

材質 Fiber-glass 重量 1728 kg バラスト 10.9 kg

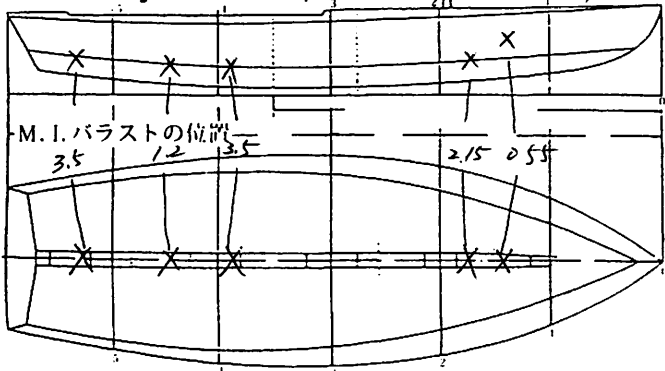

備考

計測証明書の再発行 (移籍、紛失)

年 月 日 発行者氏名

㊞

新規計測と再計測のどちらかを消す。  
再計測証明書は、新規計測書に重ねて綴る。