

31114

SNIPE CLASS RACING ASSOCIATION

MEASUREMENT DATA SHEET
Sheet I- revised January 2009
For boats built after January 1, 2009

HULL NUMBER: 31114 BUILDER: DB MARINE SAS
MODEL: DB R1 YEAR: 2013
OWNER: JORRIE L. YANEZ COUNTRY: CANADA

BARE HULL COMPLETE from certified mould INCOMPLETE
HULL MATERIAL: WOOD FIBERGLASS make note of
DECK MATERIAL: WOOD FIBERGLASS incomplete items

HULL WEIGHT (MIN 125KG)	<input checked="" type="checkbox"/>	MAST LENGTH (6499MM)	<input checked="" type="checkbox"/>
TOTAL WEIGHT (172.8KG)	<input checked="" type="checkbox"/>	Limiting bands & pin	<input checked="" type="checkbox"/>
BALLAST (MAX 15KG mark below)	<input type="checkbox"/> 6.6	BOOM LENGTH (2642MM from aft edge of mast)	<input checked="" type="checkbox"/>
MOI	<input checked="" type="checkbox"/>	Limiting bands	<input checked="" type="checkbox"/>
JIB FITTING (279-330 dist. from pt 0)	<input checked="" type="checkbox"/> 280	POLE LENGTH (2642MM)	<input checked="" type="checkbox"/>
SHROUDS (1778-1981mm dist. from pt. 0)	<input checked="" type="checkbox"/> 1781	RUDDER DIMENSIONS	<input checked="" type="checkbox"/>
UPPER GUDGEON (410+/-3MM)	<input checked="" type="checkbox"/> 410	RUDDER WEIGHT (2.72kg)	<input checked="" type="checkbox"/> 2.8
LOWER GUDGEON (155 +/-3MM)	<input checked="" type="checkbox"/> 155	Fits the Transom (Y/N)	<input checked="" type="checkbox"/>
MAST HOLE (1494mm dist. from pt. 0)	<input checked="" type="checkbox"/> +3	CENTERBOARD DIMENSIONS	<input checked="" type="checkbox"/>
TRUNK HEIGHT (310 -0+3MM)	<input checked="" type="checkbox"/> 311	Band	<input checked="" type="checkbox"/>
		Restraining System & stoppers	<input checked="" type="checkbox"/>

Mark ballast here

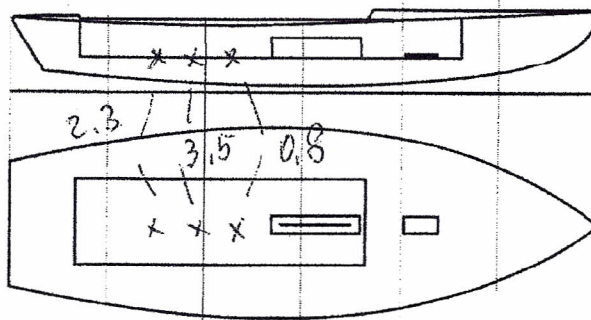

DATE MEASURED: 12/01/2013

MEASURER'S SIGNATURE: GIORGIO BEEZICH

MEASURER'S STAMP: 01 SCIRA MEASUREP ITALY

NOTES:

Both pages must be completed and sent to the SCIRA office upon completion of measurement except if hull is from a certified mould.

SCIRA Measurement Check Sheet

To be used with the 80/20 true baseline measurement frame

Owner: JORGIE L. JANEZ Date: 12/01/2013

Hull # 31114 Builder: DB MARINE Material: F.G.

Chines Height

Station	Starboard	Port	Total	Allowable Range	Width	Allowable Range
1				838-864		527-540
2				724-749		991-1003
3				673-699		1232-1245
4				680-705		1270-1283
5				762-787		1137-1149
Transom				902-927		952-965

Sheer

Station	Starboard	Port	Total	Allowable Range	Width	Allowable Range
1				1499-1549		895-921
2				1391-1441		346-1372
3				1333-1384		1511-1537
4				1321-1372		1473-1499
5				1321-1372		1270-1295
Transom				1384-1435		1022-1048

Keel

	Height	Width
400mm		
1		
2		
3		
4		
5		
Transom		

Rudder

Weight	2.8
2.72kg	
Shape	✓
Thickness	✓
Lock	✓
Keel Ext.	✓

Daggerboard

Bottom	
Shape	
Thickness	
Stripe	
Punch mark	
Tapers	

Horizontal Transom Offset 203-229 ✓ LOA 4711-4737 ✓

Weight 172.8 Ballast (lead) 6.6 MOI >27.6 ✓

Mast

Band loc	
Length <6499mm	
Limiting pin	
Sheer mark	
Weight/bal 9.1kg	

Boom

Band loc 2559mm	
Limiting pin	
Max Length <2642mm	
Pole length <2642mm	

Bow

Stem height 683-708	✓
Bow radius	✓

Topside Measurements

Aft end of Trunk 2438-2464 from stem	✓	Length of daggerboard slot	✓
Top of trunk parallel to baseline	✓	Width of daggerboard slot	12
Aft edge of trunk perpendicular to baseline	✓	Stem to mast partner >1494	✓ +3
Keel to top of trunk 310-313	311	Length of foredeck >1842	✓
Shroud fitting to stem 1778-1981	1781	Length of aft deck >457	✓
Mast step to sheer (vertical) 390-400	398	Headstay to stem 279-330	280

Measurer GIORGIO BREZICH

01 SCIRA MEASURER ITALY

52.07
52.13
52.05

SCIRA Measurement Check Sheet

To be used with the 80/20 true baseline measurement frame

Owner: SIEGLER

Date: 2015-07-25

Hull # 31114 Builder: DB MARINE Material: FG

Chines Height

Station	Starboard	Port	Total	Allowable Range	Width	Allowable Range
1				838-864		527-540
2				724-749		991-1003
3				673-699		1232-1245
4				680-705		1270-1283
5				762-787		1137-1149
Transom				902-927		952-965

Sheer

Station	Starboard	Port	Total	Allowable Range	Width	Allowable Range
1				1499-1549		895-921
2				1391-1441		346-1372
3				1333-1384		1511-1537
4				1321-1372		1473-1499
5				1321-1372		1270-1295
Transom				1384-1435		1022-1048

Keel

	Height	Width
400mm		
1		
2		
3		
4		
5		
Transom		

Rudder

Weight	
2.72kg	
Shape	
Thickness	
Lock	
Keel Ext.	

Daggerboard

Bottom	
Shape	
Thickness	
Stripe	
Punch mark	
Tapers	

Horizontal Transom Offset 203-229 LOA 4711-4737

Weight 173.5 kg Ballast (lead) _____ MOI >27.6

Mast

Band loc	✓
Length ≤6499mm	6499
Limiting pin	✓
Sheer mark	N/A
Weight/bal 9.1kg	9.61

Boom

Band loc 2559mm	2559
Limiting pin	✓
Max Length ≤2642mm	2642
Pole length ≤2642mm	2642

Bow

Stem height 683-708	
Bow radius	

C.G. 1627

Topside Measurements

Aft end of Trunk 2438-2464 from stem	Length of daggerboard slot
Top of trunk parallel to baseline	Width of daggerboard slot
Aft edge of trunk perpendicular to baseline	Stem to mast partner >1494
Keel to top of trunk 310-313	Length of foredeck >1842
Shroud fitting to stem 1778-1981	Length of aft deck >457
Mast step to sheer (vertical) 390-400	Headstay to stem 279-330

Measurer Gustav A. Wirth

07/28/2015