

31116

SNIPE CLASS RACING ASSOCIATION

MEASUREMENT DATA SHEET Sheet I- revised January 2009 For boats built after January 1, 2009

HULL NUMBER 31116 BUILDER DB MARINE
 MODEL DBR1 YEAR 2012
 OWNER AKIRA OOYABU COUNTRY JAPAN

BARE HULL COMPLETE from certified mould INCOMPLETE
 HULL MATERIAL: WOOD FIBERGLASS make note of
 DECK MATERIAL: WOOD FIBERGLASS incomplete items

| | | | |
|--|--|--|---|
| HULL WEIGHT (MIN 125KG) | <input checked="" type="checkbox"/> | MAST LENGTH (6499MM) | <input checked="" type="checkbox"/> |
| TOTAL WEIGHT (172.8KG) | <input checked="" type="checkbox"/> | Limiting bands & pin | <input checked="" type="checkbox"/> |
| BALLAST (MAX 15KG mark below) | <input type="checkbox"/> 11.9 | BOOM LENGTH (2642MM from aft edge of mast) | <input checked="" type="checkbox"/> |
| MOI | <input checked="" type="checkbox"/> | Limiting bands | <input checked="" type="checkbox"/> |
| JIB FITTING (279-330 dist. from pt 0) | <input type="checkbox"/> -280 | POLE LENGTH (2642MM) | <input checked="" type="checkbox"/> |
| SHROUDS (1778-1981mm dist. from pt. 0) | <input checked="" type="checkbox"/> 1781 | RUDDER DIMENSIONS | <input checked="" type="checkbox"/> |
| UPPER GUDGEON (410+/-3MM) | <input checked="" type="checkbox"/> 410 | RUDDER WEIGHT (2.72kg) | <input checked="" type="checkbox"/> 3.2 |
| LOWER GUDGEON (155 +/-3MM) | <input checked="" type="checkbox"/> 155 | Fits the Transom (Y/N) | <input checked="" type="checkbox"/> |
| MAST HOLE (1494mm dist. from pt. 0) | <input checked="" type="checkbox"/> | CENTERBOARD DIMENSIONS | <input checked="" type="checkbox"/> |
| TRUNK HEIGHT (310 -0+3MM) | <input checked="" type="checkbox"/> 310 | Band | <input checked="" type="checkbox"/> |
| | | Restraining System & stoppers | <input checked="" type="checkbox"/> |

Mark ballast here

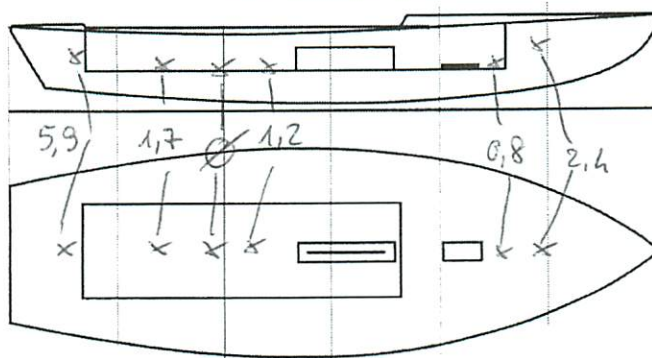

DATE MEASURED 05/12/2012

MEASURER'S SIGNATURE GIORGIO BREZICH

MEASURER'S STAMP **01 SCIRA MEASURER**

NOTES:

Both pages must be completed and sent to the SCIRA office upon completion of measurement except if hull is from a certified mould.

SCIRA Measurement Check Sheet

To be used with the 80/20 true baseline measurement frame

Owner: AKIRA OOYABU Date: 05/12/2012

Hull # 31116 Builder: DB MARINE Material: F.G.

Chines Height

| Station | Starboard | Port | Total | Allowable Range | Width | Allowable Range |
|---------|-----------|------|-------|-----------------|-------|-----------------|
| 1 | | | | 838-864 | | 527-540 |
| 2 | | | | 724-749 | | 991-1003 |
| 3 | | | | 673-699 | | 1232-1245 |
| 4 | | | | 680-705 | | 1270-1283 |
| 5 | | | | 762-787 | | 1137-1149 |
| Transom | | | | 902-927 | | 952-965 |

Sheer

| Station | Starboard | Port | Total | Allowable Range | Width | Allowable Range |
|---------|-----------|------|-------|-----------------|-------|-----------------|
| 1 | | | | 1499-1549 | | 895-921 |
| 2 | | | | 1391-1441 | | 346-1372 |
| 3 | | | | 1333-1384 | | 1511-1537 |
| 4 | | | | 1321-1372 | | 1473-1499 |
| 5 | | | | 1321-1372 | | 1270-1295 |
| Transom | | | | 1384-1435 | | 1022-1048 |

Keel

| | Height | Width |
|---------|--------|-------|
| 400mm | | |
| 1 | | |
| 2 | | |
| 3 | | |
| 4 | | |
| 5 | | |
| Transom | | |

Rudder

| | | |
|-----------|--------|---|
| Weight | 2.72kg | ✓ |
| Shape | | ✓ |
| Thickness | | ✓ |
| Lock | | ✓ |
| Keel Ext. | | ✓ |

3,2

Daggerboard

| | |
|------------|---|
| Bottom | ✓ |
| Shape | ✓ |
| Thickness | ✓ |
| Stripe | ✓ |
| Punch mark | ✓ |
| Tapers | ✓ |

Horizontal Transom Offset 203-229 / LOA 4711-4737 /

Weight 172,80 Mast Ballast (lead) 11,9 MOI >27.6 OK

| | |
|------------------|---|
| Band loc | ✓ |
| Length <6499mm | ✓ |
| Limiting pin | ✓ |
| Sheer mark | ✓ |
| Weight/bal 9.1kg | ✓ |

NO

9,269

| | |
|---------------------|---|
| Band loc 2559mm | ✓ |
| Limiting pin | ✓ |
| Max Length <2642mm | ✓ |
| Pole length <2642mm | ✓ |

| | |
|---------------------|---|
| Stem height 683-708 | ✓ |
| Bow radius | ✓ |

Topside Measurements

| | | | |
|---|------|----------------------------|-----|
| Aft end of Trunk 2438-2464 from stem | ✓ | Length of daggerboard slot | ✓ |
| Top of trunk parallel to baseline | ✓ | Width of daggerboard slot | 12 |
| Aft edge of trunk perpendicular to baseline | ✓ | Stem to mast partner >1494 | ✓ |
| Keel to top of trunk 310-313 | 310 | Length of foredeck >1842 | ✓ |
| Shroud fitting to stem 1778-1981 | 1781 | Length of aft deck >457 | ✓ |
| Mast step to sheer (vertical) 390-400 | 398 | Headstay to stem 279-330 | 280 |

Measurer GIORGIO BOZZICH SCIRA MEASURER

52,08
52,07
52,11

計測証明書

登録番号 No. 31116

新規計測・再計測

- 所有者 氏名 岡山市北区三野3-3-3-102
住所 大藪 亮
- 建造者 氏名 DBマリン(ピオソン)
住所 Trieste Italia

上記は本協会登録計測証であることを証明する。

日本スナイプ協会

計測年月日 2013 年 3 月 3 日

計測員

署 長 安部 賢司 (印)

材質 Fiberglass 重量 172.8 kg バラスト 11.9 kg

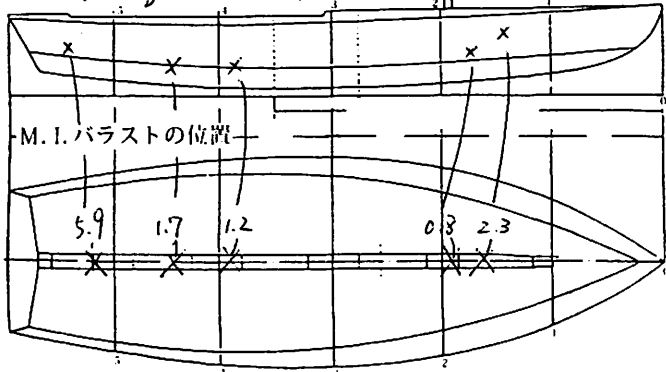

備考

計測証明書の再発行 {移籍、紛失}

年 月 日 発行者氏名

(印)

新規計測と再計測のどちらかを消す。
再計測証明書は、新規計測書に重ねて綴る。