

31128

SNIPE CLASS RACING ASSOCIATION

MEASUREMENT DATA SHEET Sheet I- revised January 2009 For boats built after January 1, 2009

HULL NUMBER ~~31128~~ 31128 BUILDER DB MARINE
 MODEL DBR 1 YEAR 2012
 OWNER KENJI ABE COUNTRY JAPAN

BARE HULL COMPLETE from certified mould INCOMPLETE
 HULL MATERIAL: WOOD FIBERGLASS make note of
 DECK MATERIAL: WOOD FIBERGLASS incomplete items

HULL WEIGHT (MIN 125KG)	<input checked="" type="checkbox"/>	MAST LENGTH (6499MM)	<input checked="" type="checkbox"/>
TOTAL WEIGHT (172.8KG)	<input checked="" type="checkbox"/>	Limiting bands & pin	<input checked="" type="checkbox"/>
BALLAST (MAX 15KG mark below)	<input type="checkbox"/> 9.9	BOOM LENGTH (2642MM from aft edge of mast)	<input checked="" type="checkbox"/>
MOI	<input checked="" type="checkbox"/>	Limiting bands	<input checked="" type="checkbox"/>
JIB FITTING (279-330 dist. from pt 0)	<input type="checkbox"/> 280	POLE LENGTH (2642MM)	<input checked="" type="checkbox"/>
SHROUDS (1778-1981mm dist. from pt. 0)	<input type="checkbox"/> 1785	RUDDER DIMENSIONS	<input checked="" type="checkbox"/>
UPPER GUDGEON (410+/-3MM)	<input type="checkbox"/> 413	RUDDER WEIGHT (2.72kg)	<input checked="" type="checkbox"/> 2.9
LOWER GUDGEON (155 +/-3MM)	<input type="checkbox"/> 155	Fits the Transom (Y/N)	<input checked="" type="checkbox"/>
MAST HOLE (1494mm dist. from pt. 0)	<input checked="" type="checkbox"/>	CENTERBOARD DIMENSIONS	<input checked="" type="checkbox"/>
TRUNK HEIGHT (310 -0+3MM)	<input type="checkbox"/> 311	Band	<input checked="" type="checkbox"/>
		Restraining System & stoppers	<input checked="" type="checkbox"/>

OK

Mark ballast here

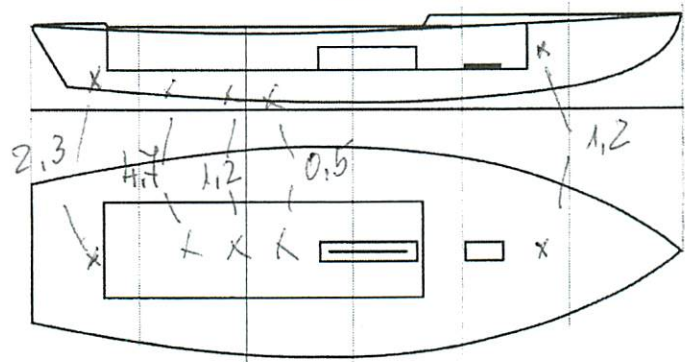

DATE MEASURED 11/12/2012
 MEASURER'S SIGNATURE *[Signature]* GEORGIO BREZICH

MEASURER'S STAMP 01 SCIRA MEASURER ITALY

NOTES:

Both pages must be completed and sent to the SCIRA office upon completion of measurement except if hull is from a certified mould.

SCIRA Measurement Check Sheet

To be used with the 80/20 true baseline measurement frame

Owner: 31128 - KENJI ABE Date: 11/12/2012

Hull # 31128 Builder: DB MARINE Material: F.G

Chines Height

Station	Starboard	Port	Total	Allowable Range	Width	Allowable Range
1				838-864		527-540
2				724-749		991-1003
3				673-699		1232-1245
4				680-705		1270-1283
5				762-787		1137-1149
Transom				902-927		952-965

Sheer

Station	Starboard	Port	Total	Allowable Range	Width	Allowable Range
1				1499-1549		895-921
2				1391-1441		346-1372
3				1333-1384		1511-1537
4				1321-1372		1473-1499
5				1321-1372		1270-1295
Transom				1384-1435		1022-1048

Keel

	Height	Width
400mm		
1		
2		
3		
4		
5		
Transom		

Rudder

Weight	2.9
2.72kg	
Shape	✓
Thickness	✓
Lock	✓
Keel Ext.	✓

Daggerboard

Bottom	✓
Shape	✓
Thickness	✓
Stripe	✓
Punch mark	✓
Tapers	✓

Horizontal Transom Offset 203-229 LOA 4711-4737

Weight 172.8 Ballast (lead) 9.9 MOI >27.6 OK

Mast

Boom

Bow

Band loc	✓
Length <6499mm	✓
Limiting pin	✓
Sheer mark	✓
Weight/bal 9.1kg	✓

Band loc 2559mm	✓
Limiting pin	✓
Max Length <2642mm	✓
Pole length <2642mm	✓

Stem height 683-708	✓
Bow radius	✓

Topside Measurements

Aft end of Trunk 2438-2464 from stem	✓	Length of daggerboard slot	✓
Top of trunk parallel to baseline	✓	Width of daggerboard slot	12
Aft edge of trunk perpendicular to baseline	✓	Stem to mast partner >1494	✓
Keel to top of trunk 310-313	311	Length of foredeck >1842	✓
Shroud fitting to stem 1778-1981	1785	Length of aft deck >457	✓
Mast step to sheer (vertical) 390-400	397	Headstay to stem 279-330	280

Measurer GIORGIO BREZZICH

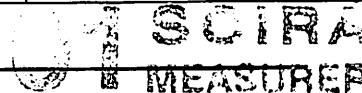

ITALY

52.07
52.09
52.11

計測証明書

登録番号 No. 31128

新規計測・再計測

- 1. 所有者 氏名 広島市中区江波二丁目1-13-23
住所 安部賢司
- 2. 建造者 氏名 DB Marine (Piasson)
住所 Trieste, Italia

上記は本協会登録計測証であることを証明する。

日本スナイプ協会

計測年月日 2013年 3月 3日

計測員

氏名 安部賢司 ㊟

材質 Fiberglass 重量 172.8 kg バラスト 9.9 kg

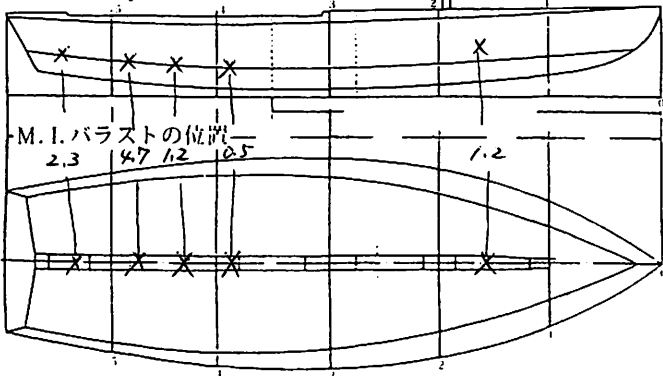

備考

計測証明書の再発行 (移籍、紛失)

年 月 日 発行者氏名

㊟

新規計測と再計測のどちらかを消す。
再計測証明書は、新規計測書に重ねて綴る。