

31132

SNIPE CLASS RACING ASSOCIATION

MEASUREMENT DATA SHEET Sheet I- revised January 2009 For boats built after January 1, 2009

HULL NUMBER 31132 BUILDER DB MARINE
 MODEL DB-R1 YEAR 2013
 OWNER NAOKI INOUE COUNTRY JAPAN

BARE HULL COMPLETE from certified mould INCOMPLETE
 HULL MATERIAL: WOOD FIBERGLASS make note of
 DECK MATERIAL: WOOD FIBERGLASS incomplete items

HULL WEIGHT (MIN 125KG) <input checked="" type="checkbox"/>	MAST LENGTH (6499MM) <input checked="" type="checkbox"/>
TOTAL WEIGHT (172.8KG) <input checked="" type="checkbox"/>	Limiting bands & pin <input checked="" type="checkbox"/>
BALLAST (MAX 15KG mark below) <input type="checkbox"/> 11.4	BOOM LENGTH (2642MM from aft edge of mast) <input checked="" type="checkbox"/>
MOI <input checked="" type="checkbox"/>	Limiting bands <input checked="" type="checkbox"/>
JIB FITTING (279-330 dist. from pt 0) <input type="checkbox"/> 2.81	POLE LENGTH (2642MM) <input checked="" type="checkbox"/>
SHROUDS (1778-1981mm dist. from pt. 0) <input checked="" type="checkbox"/>	RUDDER DIMENSIONS <input checked="" type="checkbox"/>
UPPER GUDGEON (410+/-3MM) <input type="checkbox"/> 4.11	RUDDER WEIGHT (2.72kg) <input type="checkbox"/> 2.9
LOWER GUDGEON (155 +/-3MM) <input type="checkbox"/> 1.56	Fits the Transom (Y/N) <input checked="" type="checkbox"/>
MAST HOLE (1494mm dist. from pt. 0) <input type="checkbox"/> +8	CENTERBOARD DIMENSIONS <input checked="" type="checkbox"/>
TRUNK HEIGHT (310 -0+3MM) <input type="checkbox"/> 3.11	Band <input checked="" type="checkbox"/>
	Restraining System & stoppers <input checked="" type="checkbox"/>

Mark ballast here

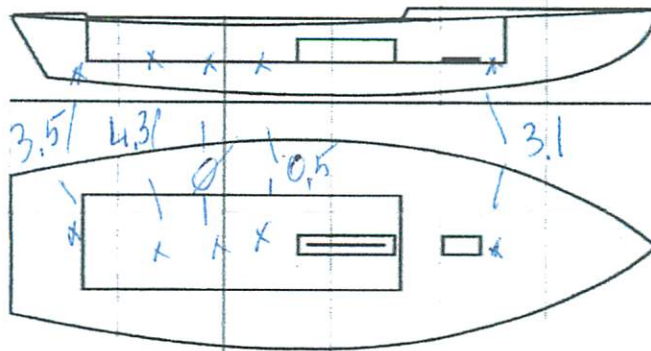

DATE MEASURED 11/02/2013
 MEASURER'S SIGNATURE GIORGIO BREZZICH
 MEASURER'S STAMP **01 SCIRA MEASURER ITALY**
 NOTES:

Both pages must be completed and sent to the SCIRA office upon completion of measurement except if hull is from a certified mould.

165
161
563
163
400

SCIRA Measurement Check Sheet

To be used with the 80/20 true baseline measurement frame

Owner: NAOKI INOUE

Date: 11/02/2013

Hull # 3132

Builder: DB YARINE

Material: FG

Chines Height

Station	Starboard	Port	Total	Allowable Range	Width	Allowable Range
1				838-864		527-540
2				724-749		991-1003
3				673-699		1232-1245
4				680-705		1270-1283
5				762-787		1137-1149
Transom				902-927		952-965

Sheer

Station	Starboard	Port	Total	Allowable Range	Width	Allowable Range
1				1499-1549		895-921
2				1391-1441		346-1372
3				1333-1384		1511-1537
4				1321-1372		1473-1499
5				1321-1372		1270-1295
Transom				1384-1435		1022-1048

Keel

	Height	Width
400mm		
1		
2		
3		
4		
5		
Transom		

Rudder

Weight	2.72kg	2.9
Shape		✓
Thickness		✓
Lock		✓
Keel Ext.		✓

Daggerboard

Bottom	✓
Shape	✓
Thickness	✓
Stripe	✓
Punch mark	✓
Tapers	✓

Horizontal Transom Offset 203-229

LOA 4711-4737

Weight 172.8

Ballast (lead) 11.4

MOI > 27.6 OK

Mast

Boom

Bow

Band loc	✓
Length < 6499mm	✓
Limiting pin	✓
Sheer mark	✓
Weight/bal 9.1kg	✓

9.1kg

Band loc 2559mm	✓
Limiting pin	✓
Max Length < 2642mm	✓
Pole length < 2642mm	✓

Stem height 683-708	✓
Bow radius	✓

Topside Measurements

Aft end of Trunk 2438-2464 from stem	✓	Length of daggerboard slot	✓
Top of trunk parallel to baseline	✓	Width of daggerboard slot	✓
Aft edge of trunk perpendicular to baseline	✓	Stem to mast partner > 1494	✓
Keel to top of trunk 310-313	✓	Length of foredeck > 1842	✓
Shroud fitting to stem 1778-1981	✓	Length of aft deck > 457	✓
Mast step to sheer (vertical) 390-400	400	Headstay to stem 279-330	✓

Measurer GIORGIO BREZICH

01 SCIRA
MEASURER
ITALY

52.15
52.06
52.08

計測証明書

登録番号 No. 31132

新規計測・再計測

- 1. 所有者 氏名 井上直樹
住所 神奈川県三浦郡葉山町長柄705-161
- 2. 建造者 氏名 DB Marine, Italy
住所

上記は本協会登録計測証であることを証明する。

日本スナイプ協会

計測年月日 2013 年 5 月 / 日

計測員

署名

安部賢司



材質 重量 172.8 kg バラスト 11.4 kg

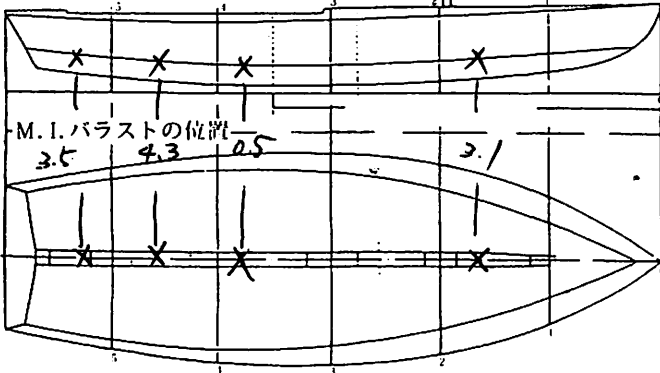

備考

計測証明書の再発行 (移籍、紛失)

年 月 日 発行者氏名



新規計測と再計測のどちらかを消す。
再計測証明書は、新規計測書に重ねて綴る。