

31135

SNIPER CLASS RACING ASSOCIATION

MEASUREMENT DATA SHEET Sheet I- revised January 2009 For boats built after January 1, 2009

HULL NUMBER 31135 BUILDER DB MARINE
 MODEL DB-R1 YEAR 2013
 OWNER RYUSUKE ABE COUNTRY JAPAN

BARE HULL COMPLETE from certified mould INCOMPLETE
 HULL MATERIAL: WOOD FIBERGLASS make note of
 DECK MATERIAL: WOOD FIBERGLASS incomplete items

HULL WEIGHT (MIN 125KG)	<input checked="" type="checkbox"/>	MAST LENGTH (6499MM)	<input checked="" type="checkbox"/>
TOTAL WEIGHT (172.8KG)	<input checked="" type="checkbox"/>	Limiting bands & pin	<input checked="" type="checkbox"/>
BALLAST (MAX 15KG mark below)	<input type="checkbox"/> 9.7	BOOM LENGTH (2642MM from aft edge of mast)	<input checked="" type="checkbox"/>
MOI	<input checked="" type="checkbox"/>	Limiting bands	<input checked="" type="checkbox"/>
JIB FITTING (279-330 dist. from pt 0)	<input type="checkbox"/> 281	POLE LENGTH (2642MM)	<input checked="" type="checkbox"/>
SHROUDS (1778-1981mm dist. from pt. 0)	<input type="checkbox"/> 1782	RUDDER DIMENSIONS	<input checked="" type="checkbox"/>
UPPER GUDGEON (410+/-3MM)	<input type="checkbox"/> 411	RUDDER WEIGHT (2.72kg)	<input checked="" type="checkbox"/>
LOWER GUDGEON (155 +/-3MM)	<input type="checkbox"/> 156	Fits the Transom (Y/N)	<input checked="" type="checkbox"/>
MAST HOLE (1494mm dist. from pt. 0)	<input checked="" type="checkbox"/>	CENTERBOARD DIMENSIONS	<input checked="" type="checkbox"/>
TRUNK HEIGHT (310 -0+3MM)	<input type="checkbox"/> 312	Band	<input checked="" type="checkbox"/>
		Restraining System & stoppers	<input checked="" type="checkbox"/>

SCIRA
 MEASUREP
 JAPAN

Mark ballast here

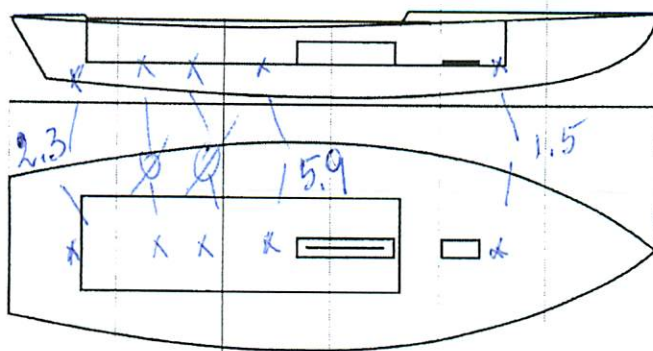

DATE MEASURED 11/02/2013
 MEASURER'S SIGNATURE GIORGIO BREZICH

MEASURER'S STAMP 01 SCIRA MEASUREP ITALY
 NOTES:

Both pages must be completed and sent to the SCIRA office upon completion of measurement except if hull is from a certified mould.

164
 191
 165
 166
 167
 168
 169
 170
 171
 172
 173
 174
 175
 176
 177
 178
 179
 180
 181
 182
 183
 184
 185
 186
 187
 188
 189
 190
 191
 192
 193
 194
 195
 196
 197
 198
 199
 200

SCIRA Measurement Check Sheet

To be used with the 80/20 true baseline measurement frame

Owner: RYUSUKE ABE Date: 11/02/2013

Hull # 31135 Builder: DB MARINE Material: FG

Chines Height

Station	Starboard	Port	Total	Allowable Range	Width	Allowable Range
1				838-864		527-540
2				724-749		991-1003
3				673-699		1232-1245
4				680-705		1270-1283
5				762-787		1137-1149
Transom				902-927		952-965

Sheer

Station	Starboard	Port	Total	Allowable Range	Width	Allowable Range
1				1499-1549		895-921
2				1391-1441		346-1372
3				1333-1384		1511-1537
4				1321-1372		1473-1499
5				1321-1372		1270-1295
Transom				1384-1435		1022-1048

Keel

	Height	Width
400mm		
1		
2		
3		
4		
5		
Transom		

Rudder

Weight	2.72kg	3.007
Shape		✓
Thickness		✓
Lock		✓
Keel Ext.		✓

Daggerboard

Bottom	✓
Shape	
Thickness	
Stape	
Punch mark	
Tapers	

Horizontal Transom Offset 203-229 OK LOA 4711-4737 OK

Weight 172.8 Ballast (lead) 9.7 MOI > 27.6 OK

Mast

Boom

Bow

Band loc	
Length	6499mm
Limiting pin	
Sheer mark	
Weight/bal	9.1kg

Band loc	2559mm
Limiting pin	
Max Length	< 2642mm
Pole length	< 2642mm

Stem height	683-708
Bow radius	

52.12
52.17
52.09

Topside Measurements

Aft end of Trunk 2438-2464 from stem	✓	Length of daggerboard slot	✓
Top of trunk parallel to baseline	✓	Width of daggerboard slot	12
Aft edge of trunk perpendicular to baseline	✓	Stem to mast partner > 1494	✓
Keel to top of trunk 310-313	312	Length of foredeck > 1842	✓
Shroud fitting to stem 1778-1981	1782	Length of aft deck > 457	✓
Mast step to sheer (vertical) 390-400	394	Headstay to stem 279-330	281

Measurer GIORGIO BREZICA

01 SCIRA MEASURER ITALY

計測証明書

登録番号 No. **31135**

新規計測・再計測

- 所有者 氏名 トヨタ自動車(株)
住所 愛知県豊田市トヨタ町着地
- 建造者 氏名 DBマリーナ
住所 _____

上記は本協会登録計測証であることを証明する。

日本スナイプ協会

計測年月日 2013年 2月 11日

計測員

署名

百済信彦

材質 _____ 重量 172.8 kg バラスト 9.7 kg

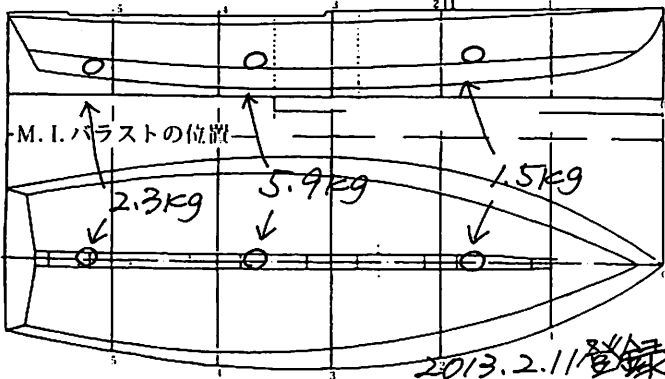

備考

輸入艇につき国内新規登録

計測証明書の再発行 (移籍、紛失)

2013年4月7日

発行者氏名

百済信彦

新規計測と再計測のどちらかを消す。
再計測証明書は、新規計測書に重ねて綴る。