

**Snipe Class International Racing Association
MEASUREMENT CERTIFICATE**

Hull number 31143 Year of manufacturer 2013

Builder DB MARINE Model # DB-R1

Owner DB MARINE

Country ITALY

Mark ballast here

Weight 172.8

Ballast 2.1

MOI 727.6

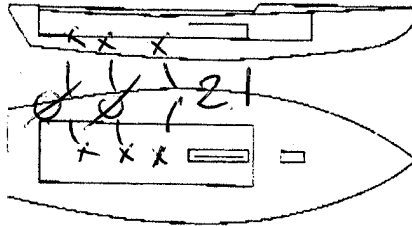

Measurer/s GIORGIO BREZICH

Date of measurement 27/03/2013

Measurer or National Secretary stamp and signature

I hereby agree to all SCIRA rules and by-laws. I agreed to notify a SCIRA measurer if any equipment modified, replaced and/or transferred.

SCIRA reserves the right to measure this boat and any equipment at any time.

Owner signature _____

Date _____

THIS CERTIFICATE REMAINS WITH THE OWNER OF THIS
SNIPE. IT CAN BE REPLACED BY REMEASUREMENT.

SNIPE CLASS RACING ASSOCIATION

MEASUREMENT DATA SHEET Sheet I- revised January 2009 For boats built after January 1, 2009

HULL NUMBER 31143 BUILDER DB MARINE
 MODEL DB-R1 YEAR 2013
 OWNER DB MARINE COUNTRY ITALY

BARE HULL COMPLETE from certified mould INCOMPLETE
 HULL MATERIAL: WOOD FIBERGLASS make note of
 DECK MATERIAL: WOOD FIBERGLASS incomplete items

HULL WEIGHT (MIN 125KG) <input checked="" type="checkbox"/>	MAST LENGTH (6499MM) <input checked="" type="checkbox"/>
TOTAL WEIGHT (172.8KG) <input checked="" type="checkbox"/>	Limiting bands & pin <input checked="" type="checkbox"/>
BALLAST (MAX 15KG mark below) <input type="checkbox"/> <u>2.1</u>	BOOM LENGTH (2642MM from aft edge of mast) <input checked="" type="checkbox"/>
MOI <input checked="" type="checkbox"/>	Limiting bands <input checked="" type="checkbox"/>
JIB FITTING (279-330 dist. from pt 0) <input type="checkbox"/> <u>280</u>	POLE LENGTH (2642MM) <input checked="" type="checkbox"/>
SHROUDS (1778-1981mm dist. from pt. 0) <input type="checkbox"/> <u>1783</u>	RUDDER DIMENSIONS <input checked="" type="checkbox"/>
UPPER GUDGEON (410+/-3MM) <input type="checkbox"/> <u>412</u>	RUDDER WEIGHT (2.72kg) <input checked="" type="checkbox"/>
LOWER GUDGEON (155 +/-3MM) <input type="checkbox"/> <u>157</u>	Fits the Transom (Y/N) <input checked="" type="checkbox"/>
MAST HOLE (1494mm dist. from pt. 0) <input checked="" type="checkbox"/>	CENTERBOARD DIMENSIONS <input checked="" type="checkbox"/>
TRUNK HEIGHT (310 -0+3MM) <input type="checkbox"/> <u>313</u>	Band <input checked="" type="checkbox"/>
	Restraining System & stoppers <input checked="" type="checkbox"/>

Mark ballast here

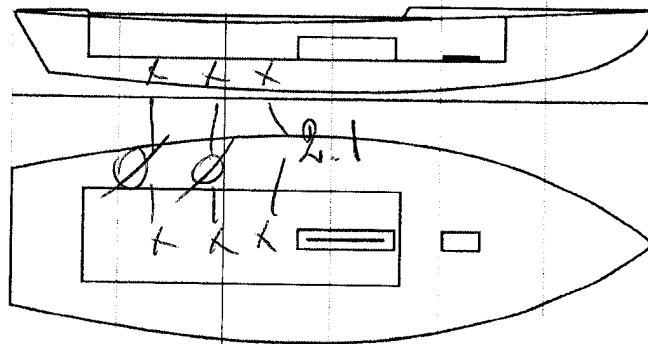

DATE MEASURED..... 27/03/2013
 MEASURER'S SIGNATURE..... Giorgio BREZICH 
 MEASURER'S STAMP.....

**01 SCIRA
MEASURER
ITALY**

NOTES:

Both pages must be completed and sent to the SCIRA office upon completion of measurement except if hull is from a certified mould.

553
159
394

SCIRA Measurement Check Sheet

To be used with the 80/20 true baseline measurement frame

Owner: DB MARINE SAS Date: 27/03/2013

Hull # 31143 Builder: DB MARINE Material: FG

Station	Starboard	Port	Total	Allowable Range	Width	Allowable Range
1				838-864		527-540
2				724-749		991-1003
3				673-699		1232-1245
4				680-705		1270-1283
5				762-787		1137-1149
Transom				902-927		952-965

Sheer

Station	Starboard	Port	Total	Allowable Range	Width	Allowable Range
1				1499-1549		895-921
2				1391-1441		346-1372
3				1333-1384		1511-1537
4				1321-1372		1473-1499
5				1321-1372		1270-1295
Transom				1384-1435		1022-1048

Keel

	Height	Width
400mm		
1		
2		
3		
4		
5		
Transom		

Rudder

Weight	2.72kg	2.8
Shape		✓
Thickness		✓
Lock		✓
Keel Ext.		✓

Daggerboard

Bottom	✓
Shape	✓
Thickness	✓
Stripe	✓
Punch mark	✓
Tapers	✓

Horizontal Transom Offset 203-229 LOA 4711-4737

Weight 172.8 Ballast (lead) 9.6 MOI >27.6
Mast 727.6 Boom 727.6 Bow

Band loc	
Length <6499mm	
Limiting pin	
Sheer mark	
Weight/bal 9.1kg	

Band loc 2559mm	
Limiting pin	
Max Length <2642mm	
Pole length <2642mm	

Stem height 683-708	
Bow radius	

Topside Measurements

Aft end of Trunk 2438-2464 from stem	✓	Length of daggerboard slot	✓
Top of trunk parallel to baseline	✓	Width of daggerboard slot	12
Aft edge of trunk perpendicular to baseline	✓	Stem to mast partner >1494	✓
Keel to top of trunk 310-313	313	Length of foredeck >1842	✓
Shroud fitting to stem 1778-1981	1783	Length of aft deck >457	✓
Mast step to sheer (vertical) 390-400	394	Headstay to stem 279-330	280

Measurer GIORGIO BREZICH



52.14
52.06
52.05

SNIPE CLASS RACING ASSOCIATION

MEASUREMENT DATA SHEET

Sheet I- revised January 2009
For boats built after January 1, 2009

HULL NUMBER 31143 BUILDER DB MARINE SAS
 MODEL DB-R1 YEAR 2013
 OWNER DB MARINE SAS COUNTRY ITALY

BARE HULL COMPLETE from certified mould INCOMPLETE
 HULL MATERIAL: WOOD FIBERGLASS make note of
 DECK MATERIAL: WOOD FIBERGLASS incomplete items

HULL WEIGHT (MIN 125KG)	<input checked="" type="checkbox"/>	MAST LENGTH (6499MM)	<input checked="" type="checkbox"/>
TOTAL WEIGHT (172.8KG)	<input checked="" type="checkbox"/>	Limiting bands & pin	<input checked="" type="checkbox"/>
BALLAST (MAX 15KG mark below)	<input type="checkbox"/> 9.6	BOOM LENGTH (2642MM from aft edge of mast)	<input checked="" type="checkbox"/>
MOI	<input checked="" type="checkbox"/>	Limiting bands	<input checked="" type="checkbox"/>
JIB FITTING (279-330 dist. from pt 0)	<input type="checkbox"/> 280	POLE LENGTH (2642MM)	<input checked="" type="checkbox"/>
SHROUDS (1778-1981mm dist. from pt. 0)	<input type="checkbox"/> 1783	RUDDER DIMENSIONS	<input checked="" type="checkbox"/>
UPPER GUDGEON (410+/-3MM)	<input type="checkbox"/> 412	RUDDER WEIGHT (2.72kg)	<input type="checkbox"/>
LOWER GUDGEON (155 +/-3MM)	<input checked="" type="checkbox"/> 157	Fits the Transom (Y/N)	<input checked="" type="checkbox"/>
MAST HOLE (1494mm dist. from pt. 0)	<input checked="" type="checkbox"/>	CENTERBOARD DIMENSIONS	<input checked="" type="checkbox"/>
TRUNK HEIGHT (310 -0+3MM)	<input type="checkbox"/> 313	Band	<input checked="" type="checkbox"/>
		Restraining System & stoppers	<input checked="" type="checkbox"/>

Mark ballast here

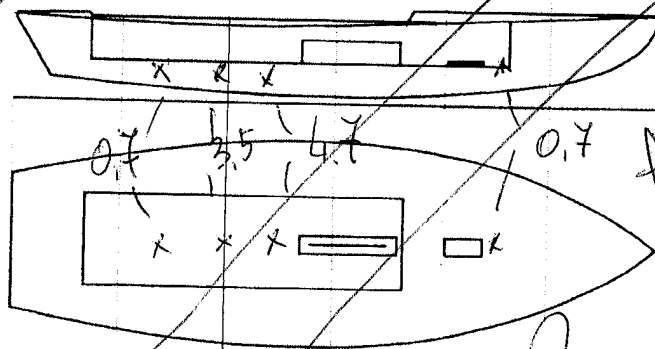

DATE MEASURED 27/03/2013
 MEASURER'S SIGNATURE GIORGIO BREZICH
 MEASURER'S STAMP

NOTES:

Both pages must be completed and sent to the SCIRA office upon completion of measurement except if hull is from a certified mould.

Snipe Class International Racing Association
MEASUREMENT CERTIFICATE

Hull number 31143 Year of manufacturer 2013

Builder DB MARINE Model # DB R1

Owner DB MARINE

Country ITALY Mark ballast here

Weight 172.8

Ballast 9.6

MOI 7276

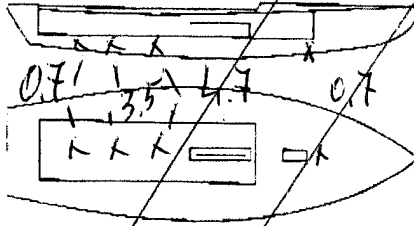

Measurer's GIORGIO BREZICH

Date of measurement 27/03/2013

Measurer or National Secretary stamp and signature [Signature] **SCIRA MEASURER**

I hereby agree to all SCIRA rules and by-laws. I agree to notify SCIRA measurer if any equipment modified, replaced and/or transferred.
SCIRA reserves the right to measure this boat and any equipment a any time.

Owner signature _____

Date _____

THIS CERTIFICATE REMAINS WITH THE OWNER OF THIS SNIPE. IT CAN BE REPLACED BY REMEASUREMENT.

ANNULLATO