

Snipe Class International Racing Association
MEASUREMENT CERTIFICATE

Hull number 31144 Year of manufacturer 2012

Builder DB MARINE Model # DBR1

Owner AUGIE DIAZ

Country USA Mark ballast here
Weight 172.8
Ballast 5.2
MOI 7276

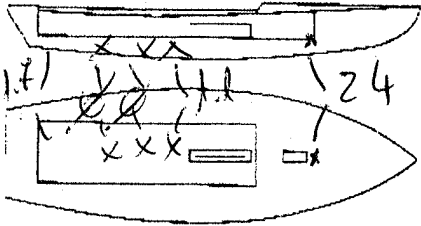

Measurer's GEORGO BREZICH

Date of measurement 01.03.2013

Measurer or National Secretary stamp and signature



I hereby agree to all SCIRA rules and by-laws. I agree to notify a SCIRA measurer if any equipment modified, replaced and/or transferred.
SCIRA reserves the right to measure this boat and any equipment at any time.

Owner signature _____

Date _____

THIS CERTIFICATE REMAINS WITH THE OWNER OF THIS
SNIPE. IT CAN BE REPLACED BY REMEASUREMENT.

SNIPE CLASS RACING ASSOCIATION

MEASUREMENT DATA SHEET Sheet I- revised January 2009 For boats built after January 1, 2009

HULL NUMBER 3144 BUILDER BD MARINE
 MODEL DBR1 YEAR 2012
 OWNER AUGIE DIAZ COUNTRY USA

BARE HULL COMPLETE from certified mould INCOMPLETE
 HULL MATERIAL: WOOD FIBERGLASS make note of
 DECK MATERIAL: WOOD FIBERGLASS incomplete items

HULL WEIGHT (MIN 125KG)	<input checked="" type="checkbox"/>	MAST LENGTH (6499MM)	<input checked="" type="checkbox"/>
TOTAL WEIGHT (172.8KG)	<input checked="" type="checkbox"/>	Limiting bands & pin	<input checked="" type="checkbox"/>
BALLAST (MAX 15KG mark below)	<input type="checkbox"/> 5.2	BOOM LENGTH (2642MM from aft edge of mast)	<input checked="" type="checkbox"/>
MOI	<input checked="" type="checkbox"/>	Limiting bands	<input checked="" type="checkbox"/>
JIB FITTING (279-330 dist. from pt 0)	<input type="checkbox"/> 279	POLE LENGTH (2642MM)	<input checked="" type="checkbox"/>
SHROUDS (1778-1981mm dist. from pt. 0)	<input checked="" type="checkbox"/>	RUDDER DIMENSIONS	<input checked="" type="checkbox"/>
UPPER GUDGEON (410+/-3MM)	<input checked="" type="checkbox"/>	RUDDER WEIGHT (2.72kg)	<input checked="" type="checkbox"/>
LOWER GUDGEON (155 +/-3MM)	<input checked="" type="checkbox"/>	Fits the Transom (Y/N)	<input checked="" type="checkbox"/>
MAST HOLE (1494mm dist. from pt. 0)	<input checked="" type="checkbox"/>	CENTERBOARD DIMENSIONS	<input checked="" type="checkbox"/>
TRUNK HEIGHT (310 -0+3MM)	<input type="checkbox"/> 312	Band	<input checked="" type="checkbox"/>
		Restraining System & stoppers	<input checked="" type="checkbox"/>

Mark ballast here

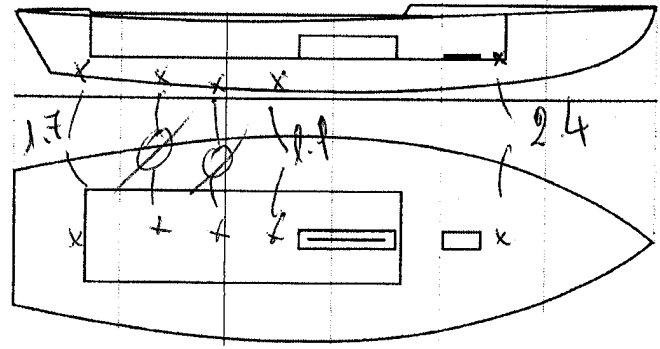

DATE MEASURED ^{RE} 01.03.2013
 MEASURER'S SIGNATURE Giorgio Brezich
 MEASURER'S STAMP **SCIRA MEASUREP ITALY**

NOTES:

Both pages must be completed and sent to the SCIRA office upon completion of measurement except if hull is from a certified mould.

69/64 ✓
 118 ✓
 162 ✓
 202 ✓
 273 ✓

542
 150
 392

916
 139
 77

139
 139
 278

916
 50
 866

916
 278
 38

459
 139
 320

SCIRA Measurement Check Sheet

To be used with the 80/20 true baseline measurement frame

Owner: AUGIE DIAZ Date: 29/10/2012

Hull # 31144 Builder: DB MARINE Material: FR
 Chines Height DB-21

Station	Starboard	Port	Total	Allowable Range	Width	Allowable Range
1	493	493	986	838-864	539	527-540
2	366	362	728	724-749	997	991-1003
3	340	336	676	673-699	1235	1232-1245
4				680-705	1275	1270-1283
5				762-787	1141	1137-1149
Transom	458	449	907	902-927	960	952-965

Station	Starboard	Port	Total	Allowable Range	Width	Allowable Range
1				1499-1549	909	895-921
2				1391-1441	1369	346-1372
3				1333-1384	1532	1511-1537
4				1321-1372	1490	1473-1499
5				1321-1372	1292	1270-1295
Transom				1384-1435	1043	1022-1048

Station	Height	Width
400mm		
1		
2		
3		
4		
5		
Transom		

Rudder	
Weight	2.72kg
Shape	
Thickness	
Lock	
Keel Ext.	

Daggerboard	
Bottom	
Shape	
Thickness	
Stripe	
Punch mark	
Tapers	

Horizontal Transom Offset 203-229 LOA 4711-4737

Weight 172.8 Mast 7.4 Ballast (lead) 521 MOI > 27.6 OK

Band loc	✓
Length < 6499mm	✓
Limiting pin	✓
Sheer mark	✓
Weight/bal 9.1kg	✓

Band loc 2559mm	✓
Limiting pin	✓
Max Length < 2642mm	✓
Pole length < 2642mm	✓

Stem height 683-708	✓
Bow radius	✓

~~52.06~~
~~52.68~~
~~52.11~~
 52.05
 52.06
 52.08

1.3.13

Topside Measurements			
Aft end of Trunk 2438-2464 from stem	2458	Length of daggerboard slot	✓
Top of trunk parallel to baseline	✓	Width of daggerboard slot	✓
Aft edge of trunk perpendicular to baseline	✓	Stem to mast partner > 1494	OK 73
Keel to top of trunk 310-313	312	Length of foredeck > 1842	✓
Shroud fitting to stem 1778-1981	1783	Length of aft deck > 457	✓
Most step to sheer (vertical) 390-400	392	Headstay to stem 279-330	279

Measurer GEORGIO BREZICH

01 SCIRA MEASURER ITALY