

SNIPER CLASS RACING ASSOCIATION

MEASUREMENT DATA SHEET Sheet I- revised January 2009 For boats built after January 1, 2009

HULL NUMBER 31151 BUILDER DB MARINE
 MODEL YEAR 2013
 OWNER JONATAN PERSSON COUNTRY DENMARK

BARE HULL
 HULL MATERIAL: WOOD
 DECK MATERIAL: WOOD

COMPLETE from certified mould
 FIBERGLASS
 FIBERGLASS

INCOMPLETE
 make note of
 incomplete items

HULL WEIGHT (MIN 125KG)
 TOTAL WEIGHT (172.8KG) 172,8
 BALLAST (MAX 15KG mark below) kg 8,65
 MOI
 JIB FITTING (279-330 dist. from pt 0)
 SHROUDS (1778-1981mm dist. from pt. 0)
 UPPER GUDGEON (410+/-3MM)
 LOWER GUDGEON (155 +/-3MM)
 MAST HOLE (1494mm dist. from pt. 0)
 TRUNK HEIGHT (310 -0+3MM)

MAST LENGTH (6499MM)
 Limiting bands & pin
 BOOM LENGTH (2642MM from aft edge of mast)
 Limiting bands
 POLE LENGTH (2642MM)
 RUDDER DIMENSIONS
 RUDDER WEIGHT (2.72kg) kg 300
 Fits the Transom (Y/N)
 CENTERBOARD DIMENSIONS
 Band
 Restraining System & stoppers

Mark ballast here

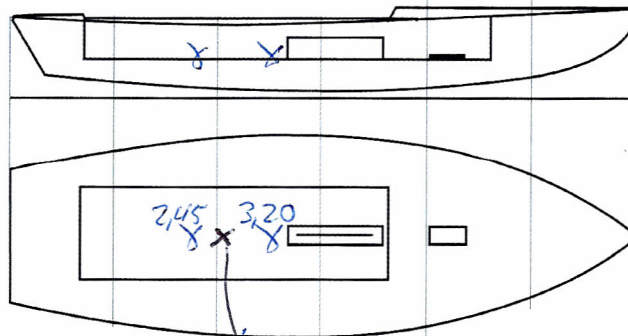

03 SCIRA MEASURER
 ITALY
 10/08/2014
[Signature]

DATE MEASURED 13/8-14
 MEASURER'S SIGNATURE *[Signature]*
 MEASURER'S STAMP **01 SCIRA MEASURER DENMARK**

NOTES:

Both pages must be completed and sent to the SCIRA office upon completion of measurement except if hull is from a certified mould.

SNIPE CLASS RACING ASSOCIATION

MEASUREMENT DATA SHEET Sheet I- revised January 2009 For boats built after January 1, 2009

HULL NUMBER 31151 BUILDER DB MARINE
 MODEL DBR1 YEAR 2013
 OWNER JONATAN PERSSON COUNTRY DENMARK

BARE HULL COMPLETE from certified mould INCOMPLETE
 HULL MATERIAL: WOOD FIBERGLASS *make note of*
 DECK MATERIAL: WOOD FIBERGLASS *incomplete items*

HULL WEIGHT (MIN 125KG) <input checked="" type="checkbox"/>	MAST LENGTH (6499MM) <input type="checkbox"/>
TOTAL WEIGHT (172.8KG) <input type="checkbox"/>	Limiting bands & pin <input type="checkbox"/>
BALLAST (MAX 15KG mark below) <input type="checkbox"/>	BOOM LENGTH (2642MM from aft edge of mast) <input type="checkbox"/>
MOI <input type="checkbox"/>	Limiting bands <input type="checkbox"/>
JIB FITTING (279-330 dist. from pt 0) <input type="checkbox"/> <u>880</u>	POLE LENGTH (2642MM) <input type="checkbox"/>
SHROUDS (1778-1981mm dist. from pt. 0) <input type="checkbox"/> <u>1783</u>	RUDDER DIMENSIONS <input type="checkbox"/>
UPPER GUDGEON (410+/-3MM) <input type="checkbox"/> <u>410</u>	RUDDER WEIGHT (2.72kg) <input type="checkbox"/>
LOWER GUDGEON (155 +/-3MM) <input type="checkbox"/> <u>155</u>	Fits the Transom (Y/N) <input type="checkbox"/>
MAST HOLE (1494mm dist. from pt. 0) <input type="checkbox"/> <u>+64</u>	CENTERBOARD DIMENSIONS <input type="checkbox"/>
TRUNK HEIGHT (310 -0+3MM) <input type="checkbox"/> <u>311</u>	Band <input type="checkbox"/>
	Restraining System & stoppers <input type="checkbox"/>

Mark ballast here

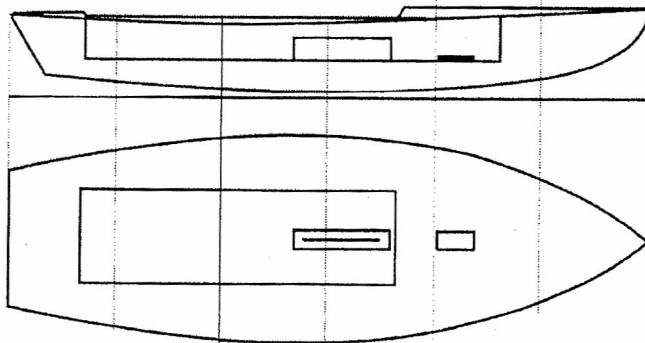

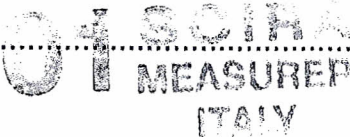
DATE MEASURED 04.04.2013
 MEASURER'S SIGNATURE GIORGIO BREZICH
 MEASURER'S STAMP 
 NOTES:

Both pages must be completed and sent to the SCIRA office upon completion of measurement except if hull is from a certified mould.

SCIRA Measurement Check Sheet

To be used with the 80/20 true baseline measurement frame

Owner: JONATAN PERSSON Date: 04.04.2013

Hull # 31151 Builder: DB MARINE Material: F.G.

Chines Height

Station	Starboard	Port	Total	Allowable Range	Width	Allowable Range
1	415	415	830	838-864		527-540
2				724-749		991-1003
3				673-699		1232-1245
4				680-705		1270-1283
5				762-787		1137-1149
Transom	445	460	905	902-927	962	952-965

Sheer

Station	Starboard	Port	Total	Allowable Range	Width	Allowable Range
1	876	875	1542	1499-1549 ✓	815	895-921
2	810	812	1622	1391-1441	1357	1346-1372
3	676	674	1350	1333-1384	1532	1511-1537
4	668	657	1325	1321-1372	1493	1473-1499
5	657	678	1335	1321-1372	1288	1270-1295
Transom	685	699	1384	1384-1435	1042	1022-1048

Keel

	Height	Width
400mm		
1		
2		
3		
4		
5		
Transom		

Rudder

Weight	2.72kg
Shape	
Thickness	
Lock	
Keel Ext.	

Daggerboard

Bottom	
Shape	
Thickness	
Stripe	
Punch mark	
Tapers	

Horizontal Transom Offset 203-229 203 LOA 4711-4737 4729

Weight _____ Ballast (lead) _____ MOI >27.6 _____

Mast _____ Boom _____ Bow _____

Band loc	
Length <6499mm	
Limiting pin	
Sheer mark	
Weight/bal 9.1kg	

Band loc 2559mm	
Limiting pin	
Max Length <2642mm	
Pole length <2642mm	

Stem height 683-708	
Bow radius	

Topside Measurements

Aft end of Trunk 2438-2464 from stem	<u>2459</u>	Length of daggerboard slot	✓
Top of trunk parallel to baseline	✓	Width of daggerboard slot	<u>12 mm</u>
Aft edge of trunk perpendicular to baseline	✓	Stem to mast partner >1494	<u>+ 6 mm</u>
Keel to top of trunk 310-313	<u>311</u>	Length of foredeck >1842	✓
Shroud fitting to stem 1778-1981	<u>1783</u>	Length of aft deck >457	✓
Mast step to sheer (vertical) 390-400	<u>400</u>	Headstay to stem 279-330	<u>280</u>

Measurer 01 SCIRA

MEASURER

ITALY