

SNIPE CLASS RACING ASSOCIATION

MEASUREMENT DATA SHEET
 Sheet I- revised January 2009
 For boats built after January 1, 2009

HULL NUMBER 31157 BUILDER TIBETECH
 MODEL TIBETECH YEAR 2013
 OWNER MARCO BEGG COUNTRY USA

BARE HULL COMPLETE from certified mould INCOMPLETE
 HULL MATERIAL: WOOD FIBERGLASS make note of
 DECK MATERIAL: WOOD FIBERGLASS incomplete items

HULL WEIGHT (MIN 125KG)	<input checked="" type="checkbox"/>	MAST LENGTH (6499MM)	<input checked="" type="checkbox"/>
TOTAL WEIGHT (172.8KG)	<input checked="" type="checkbox"/>	Limiting bands & pin	<input checked="" type="checkbox"/>
BALLAST (MAX 15KG mark below)	<input checked="" type="checkbox"/>	BOOM LENGTH (2642MM from aft edge of mast)	<input checked="" type="checkbox"/>
MOI	<input checked="" type="checkbox"/>	Limiting bands	<input checked="" type="checkbox"/>
JIB FITTING (279-230 dist. from pt. 0)	<input checked="" type="checkbox"/>	POLE LENGTH (2642MM)	<input checked="" type="checkbox"/>
SHROUDS (1778-1981mm dist. from pt. 0)	<input checked="" type="checkbox"/>	RUDDER DIMENSIONS	<input checked="" type="checkbox"/>
UPPER GUDGEON (+10+/-3MM)	<input checked="" type="checkbox"/>	RUDDER WEIGHT (2.72kg)	<input checked="" type="checkbox"/>
LOWER GUDGEON (155 +/-3MM)	<input checked="" type="checkbox"/>	Fits the Transom (Y/N)	<input checked="" type="checkbox"/>
MAST HOLE (249mm dist. from pt. 0)	<input checked="" type="checkbox"/>	CENTERBOARD DIMENSIONS	<input checked="" type="checkbox"/>
TRUNK HEIGHT (310 -0+3MM)	<input checked="" type="checkbox"/>	Band	<input checked="" type="checkbox"/>
		Restraining System & stoppers	<input checked="" type="checkbox"/>

Mark ballast here

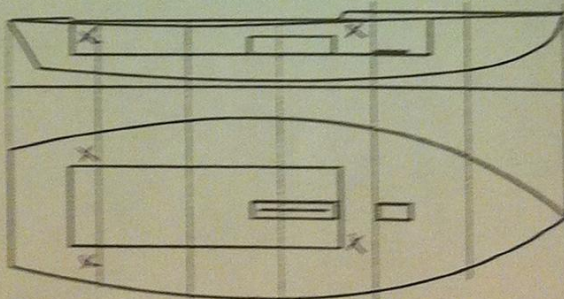

DATE MEASURED 3/7/13
 MEASURER'S SIGNATURE [Signature]
 MEASURER'S STAMP _____

NOTES:

Both pages must be completed and sent to the SCTRA office upon completion of measurement except if hull is from a certified mould.

SCIRA Measurement Check Sheet

To be used with the 80/20 true baseline measurement frame

Owner: MARTIN BEBB Date: 3/7/13

Hull # 30157 Builder: JF Material: FG

Station	Height			Allowable Range	Width	Allowable Range
	Starboard	Port	Total			
1	417	424	841	838-864	533	527-540
2	360	365	725	724-749	1000	991-1003
3	335	340	675	673-699	1244	1232-1245
4	336	344	680	680-705	1237	1270-1283
5	379	384	763	762-787	1117	1137-1149
Transom	477	458	902	902-927	963	952-965

Station	Height			Allowable Range	Width	Allowable Range
	Starboard	Port	Total			
1	765	754	1519	1499-1549	908	895-921
2	725	695	1420	1391-1441	1364	346-1372
3	691	690	1381	1333-1384	1536	1511-1537
4	684	683	1367	1321-1372	1499	1473-1499
5	688	685	1373	1321-1372	1295	1270-1295
Transom	695	693	1388	1384-1435	1078	1022-1048

Station	Height	Width
1	<input checked="" type="checkbox"/>	<input checked="" type="checkbox"/>
2	<input checked="" type="checkbox"/>	<input checked="" type="checkbox"/>
3	<input checked="" type="checkbox"/>	<input checked="" type="checkbox"/>
4	<input checked="" type="checkbox"/>	<input checked="" type="checkbox"/>
5	<input checked="" type="checkbox"/>	<input checked="" type="checkbox"/>
Transom	<input checked="" type="checkbox"/>	<input checked="" type="checkbox"/>

Rudder	
Weight	2.72kg
Shape	
Thickness	
Lock	
Keel Ext.	

Daggerboard	
Bottom	
Shape	
Thickness	
Stripe	
Punch mark	
Tapers	

Horizontal Transom Offset 203-229 LOA 4711-4737

Weight 381 Ballast (lead) 12 lbs MOI > 27.6 52.0
 Mast SW Gold Boom SW Bow 27.7
11 lbs chainlink saddle, 11 lbs balance port + stbd under deck

Band loc	<input checked="" type="checkbox"/>
Length < 6499mm	<input checked="" type="checkbox"/>
Limiting pin	<input checked="" type="checkbox"/>
Sheer mark	<input checked="" type="checkbox"/>
Weight/bal 9.1kg	<input checked="" type="checkbox"/>

Band loc 2559mm	<input checked="" type="checkbox"/>
Limiting pin	<input checked="" type="checkbox"/>
Max Length < 2642mm	<input checked="" type="checkbox"/>
Pole length < 2642mm	<input checked="" type="checkbox"/>

Stem height 683-708	<input checked="" type="checkbox"/>
Bow radius	<input checked="" type="checkbox"/>

Topside Measurements

Aft end of Trunk 2438-2464 from stem	<input checked="" type="checkbox"/>	Length of daggerboard slot	<input checked="" type="checkbox"/>
Top of trunk parallel to baseline	<input checked="" type="checkbox"/>	Width of daggerboard slot	<input checked="" type="checkbox"/>
Aft edge of trunk perpendicular to baseline	<input checked="" type="checkbox"/>	Stem to mast partner > 1494	<input checked="" type="checkbox"/>
Keel to top of trunk 310-313	<input checked="" type="checkbox"/>	Length of foredeck > 1842	<input checked="" type="checkbox"/>
Shroud fitting to stem 1778-1981	<input checked="" type="checkbox"/>	Length of aft deck > 457	<input checked="" type="checkbox"/>
Mast step to sheer (vertical) 390-400	<input checked="" type="checkbox"/>	Headstay to stem 279-330	<input checked="" type="checkbox"/>

Measurer: [Signature]

