

SNIFE CLASS RACING ASSOCIATION

MEASUREMENT DATA SHEET

Sheet I- revised January 2009

For boats built after January 1, 2009

HULL NUMBER 31158 BUILDER OKUMURA

MODEL _____ YEAR 2013

OWNER Miyazaki University COUNTRY JAPAN

BARE HULL COMPLETE from certified mould INCOMPLETE
 HULL MATERIAL: WOOD FIBERGLASS make note of
 DECK MATERIAL: WOOD FIBERGLASS incomplete items

HULL WEIGHT (MIN 125KG)	<input checked="" type="checkbox"/>	MAST LENGTH (6499MM)	<input type="checkbox"/>
TOTAL WEIGHT (172.8KG)	<input checked="" type="checkbox"/>	Limiting bands & pin	<input type="checkbox"/>
BALLAST (MAX 15KG mark below)	<input checked="" type="checkbox"/>	BOOM LENGTH (2642MM from aft edge of mast)	<input type="checkbox"/>
MOI	<input checked="" type="checkbox"/>	Limiting bands	<input type="checkbox"/>
JIB FITTING (279-330 dist. from pt. 0)	<input checked="" type="checkbox"/>	POLE LENGTH (2642MM)	<input type="checkbox"/>
SHROUDS (1778-1981mm dist. from pt. 0)	<input checked="" type="checkbox"/>	RUDDER DIMENSIONS	<input type="checkbox"/>
UPPER GUDGEON (410 +/- 3MM)	<input checked="" type="checkbox"/>	RUDDER WEIGHT (2.72kg)	<input type="checkbox"/>
LOWER GUDGEON (155 +/- 3MM)	<input checked="" type="checkbox"/>	Fits the Transom (Y/N)	<input type="checkbox"/>
MAST HOLE (1495mm dist. from pt. 0)	<input checked="" type="checkbox"/>	CENTERBOARD DIMENSIONS	<input type="checkbox"/>
TRUNK HEIGHT (310 -0/+3MM)	<input checked="" type="checkbox"/>	Band	<input type="checkbox"/>
		Restraining System & stoppers	<input type="checkbox"/>

Mark ballast here

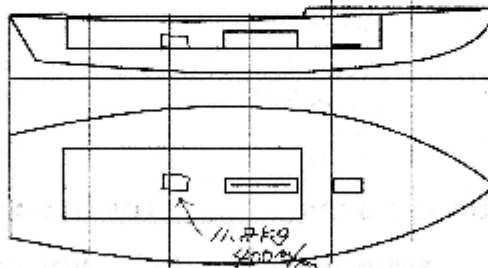

DATE MEASURED 7.1.2013

MEASURER'S SIGNATURE N.D. BUHUKO. KUDARA

MEASURER'S STAMP



NOTES:

Both pages must be completed and sent to the SCIRA office upon completion of measurement except if hull is from a certified mould.

SCIRA Measurement Check Sheet

To be used with the 80/20 true baseline measurement frame

Owner: Miyazaki University Date: 7.1.2019

Hull # 31158 Builder: Okumura Material: FRP

Chines		Height		Total	Allowable Range	Width	Allowable Range
Station	Starboard	Port					
1					838-864		527-540
2					724-749		991-1003
3					673-699		1232-1245
4			OK		680-705	OK	1270-1283
5					762-787		1137-1149
Transom					902-927		952-965

Sheer		Height		Total	Allowable Range	Width	Allowable Range
Station	Starboard	Port					
1					1499-1549		895-921
2					1391-1441		346-1372
3					1333-1384		1511-1537
4			OK		1321-1372	OK	1473-1499
5					1321-1372		1270-1295
Transom					1384-1435		1022-1048

Keel	Height		Width
400mm			
1			
2			
3			OK
4			
5			
Transom			

Rudder	
Weight	2.72kg ✓
Shape	✓
Thickness	✓
Lock	✓
Keel Ext.	✓

Daggerboard	
Bottom	✓
Shape	✓
Thickness	✓
Stripe	✓
Punch mark	✓
Tapers	✓

Horizontal Transom Offset 203-229 OK LOA 4711-4737 OK

Weight 172.8kg Ballast (lead) 11.8kg MOI >27.6 ✓

Mast	
Band loc	✓
Length <6499mm	✓
Limiting pin	✓
Sheer mark	✓
Weight/bal 9.1kg	✓

Boom	
Band loc 2559mm	✓
Limiting pin	✓
Max Length <2642mm	✓
Pole length <2642mm	✓

Bow	
Stem height 683-708	✓
Bow radius	✓

Topside Measurements

Aft end of trunk 2438-2464 from stem	✓	Length of daggerboard slot	✓
Top of trunk parallel to baseline	✓	Width of daggerboard slot	✓
Aft edge of trunk perpendicular to baseline	✓	Stem to mast partner >1494	✓
Keel to top of trunk 310-313	✓	Length of foredeck >1842	✓
Shroud fitting to stem 1278-1981	✓	Length of aft deck >137	✓
Mast step to sheer (vertical) 930-4(x)	✓	Headstay to stem 279-380	✓

Measurer NOBUHIKO KUDARA **SCIRA MEASUREP JAPAN**

計測証明書

登録番号 No. 31158

新規計測・再計測

- 1. 所有者 氏名 **宮崎大学**
住所 **宮崎市学園木花台西1丁目1番地**
- 2. 建造者 氏名 **オクムラボート販売(株)**
住所 **姫路各市的形町の形2013**

上記は本協会登録計測証であることを証明する。

日本スナイプ協会

計測年月日 25年 7月 1日

計測員

署名 **奥村雅晴**

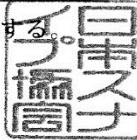

材質 **鉛** 重量 **172.8** kg バラスト **11.8** kg

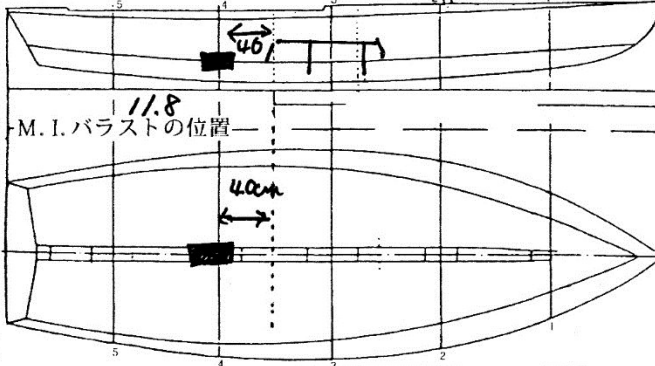

備考 モーター = 200
 スプリング係数 = 16.2600 (25回 = 640秒)
 実測値 25回 = 640秒

新規計測と再計測のどちらかを消す。
再計測証明書は、新規計測書に重ねて綴る。

計測証明書の再発行 {移籍、紛失}

年 月 日 発行者氏名

