

# SNIPE CLASS RACING ASSOCIATION

MEASUREMENT DATA SHEET  
 Sheet I- revised January 2009  
 For boats built after January 1, 2009

HULL NUMBER 31167 BUILDER DIEMER  
 MODEL 2013D YEAR 2013  
 OWNER CRISTINA COUNTRY Brazil

BARE HULL  COMPLETE  from certified mould  INCOMPLETE   
 HULL MATERIAL: WOOD  FIBERGLASS  *make note of*  
 DECK MATERIAL: WOOD  FIBERGLASS  *incomplete items*

HULL WEIGHT (MIN 125KG)	<input checked="" type="checkbox"/>	MAST LENGTH (6499MM)	<input checked="" type="checkbox"/>
TOTAL WEIGHT (172.8KG)	<input checked="" type="checkbox"/>	Limiting bands & pin	<input checked="" type="checkbox"/>
BALLAST (MAX 15KG mark below)	<input checked="" type="checkbox"/>	BOOM LENGTH (2642MM from aft edge of mast)	<input checked="" type="checkbox"/>
MOI	<input checked="" type="checkbox"/>	Limiting bands	<input checked="" type="checkbox"/>
JIB FITTING (279-330 dist. from pt 0)	<input checked="" type="checkbox"/>	POLE LENGTH (2642MM)	<input checked="" type="checkbox"/>
SHROUDS (1778-1981mm dist. from pt. 0)	<input checked="" type="checkbox"/>	RUDDER DIMENSIONS	<input checked="" type="checkbox"/>
UPPER GUDGEON (410+/-3MM)	<input checked="" type="checkbox"/>	RUDDER WEIGHT (2.72kg)	<input checked="" type="checkbox"/>
LOWER GUDGEON (155 +/-3MM)	<input checked="" type="checkbox"/>	Fits the Transom (Y/N)	<input checked="" type="checkbox"/>
MAST HOLE (1494mm dist. from pt. 0)	<input checked="" type="checkbox"/>	CENTERBOARD DIMENSIONS	<input checked="" type="checkbox"/>
TRUNK HEIGHT (310 -0+3MM)	<input checked="" type="checkbox"/>	Band	<input checked="" type="checkbox"/>
		Restraining System & stoppers	<input checked="" type="checkbox"/>

Mark ballast here

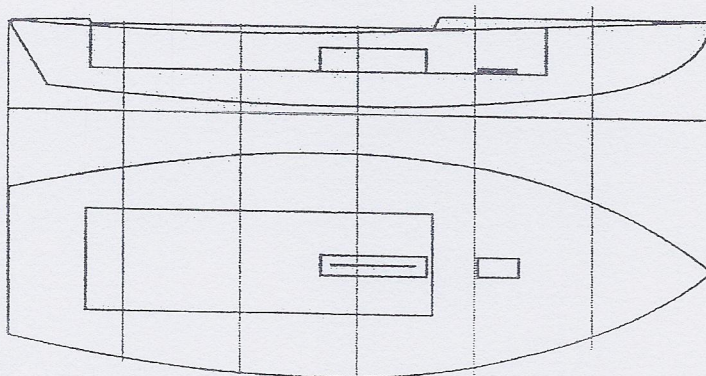

DATE MEASURED 04/10/2013

MEASURER'S SIGNATURE M. A. M. M.

MEASURER'S STAMP **01 SCIRA MEASURER**

NOTES:

**BRAZIL**

Both pages must be completed and sent to the SCIRA office upon completion of measurement except if hull is from a certified mould.

# SCIRA Measurement Check Sheet

To be used with the 80/20 true baseline measurement frame

Owner: CHRISTINA

Date: 04/10/2013

Hull # 31167

Builder: DIEMER

Material: FG

## Chines Height

Station	Starboard	Port	Total	Allowable Range	Width	Allowable Range
1	425	426	851	838-864	537	527-540
2	373	376	749	724-749	892	991-1003
3	344	347	691	673-699	1233	1232-1245
4	341	342	683	680-705	1278	1270-1283
5	382	385	767	762-787	1141	1137-1149
Transom	453	455	908	902-927	954	952-965

## Sheer

Station	Starboard	Port	Total	Allowable Range	Width	Allowable Range
1	771	772	1543	1499-1549	921	895-921
2	715	716	1431	1391-1441	1303	346-1372
3	690	691	1381	1333-1384	1532	1511-1537
4	670	668	1338	1321-1372	1475	1473-1499
5	672	675	1347	1321-1372	1280	1270-1295
Transom	694	696	1390	1384-1435	1024	1022-1048

## Keel

	Height	Width
400mm	✓	✓
1	✓	✓
2	✓	✓
3	✓	✓
4	✓	✓
5	✓	✓
Transom	✓	✓

## Rudder

Weight	2.72kg	✓
Shape		✓
Thickness		✓
Lock		✓
Keel Ext.		✓

## Daggerboard

Bottom	✓
Shape	✓
Thickness	✓
Stripe	✓
Punch mark	✓
Tapers	✓

Horizontal Transom Offset 203-229 ✓

LOA 4711-4737 ✓

Weight 173.0 kg

Ballast (lead) —

MOI > 27.6 29.47

Mast

Boom

Bow

Band loc	✓
Length < 6499mm	✓
Limiting pin	✓
Sheer mark	✓
Weight/bal 9.1kg	✓

Band loc 2559mm	✓
Limiting pin	✓
Max Length < 2642mm	✓
Pole length < 2642mm	✓

Stem height 683-708	✓
Bow radius	✓

## Topside Measurements

Aft end of Trunk 2438-2464 from stem	✓	Length of daggerboard slot	✓
Top of trunk parallel to baseline	✓	Width of daggerboard slot	✓
Aft edge of trunk perpendicular to baseline	✓	Stem to mast partner > 1494	✓
Keel to top of trunk 310-313 <u>310</u>	✓	Length of foredeck > 1842	✓
Shroud fitting to stem 1778-1981	✓	Length of aft deck > 457	✓
Mast step to sheer (vertical) 390-400 <u>395</u>	✓	Headstay to stem 279-330	✓

Measurer M. A. ...