

# SNIPE CLASS RACING ASSOCIATION

31177

## MEASUREMENT DATA SHEET Sheet I- revised January 2009 For boats built after January 1, 2009

HULL NUMBER 31177 BUILDER Tsujiido  
 MODEL ..... YEAR 2013  
 OWNER Tsujiido (shikaishi) COUNTRY JAPAN

BARE HULL  COMPLETE  from certified mould  INCOMPLETE   
 HULL MATERIAL: WOOD  FIBERGLASS  make note of  
 DECK MATERIAL: WOOD  FIBERGLASS  incomplete items

HULL WEIGHT (MIN 125KG)	<input checked="" type="checkbox"/>	MAST LENGTH (6499MM)	<input checked="" type="checkbox"/>
TOTAL WEIGHT (172.8KG)	<input checked="" type="checkbox"/>	Limiting bands & pin	<input checked="" type="checkbox"/>
BALLAST (MAX 15KG mark below)	<input checked="" type="checkbox"/>	BOOM LENGTH (2642MM from aft edge of mast)	<input checked="" type="checkbox"/>
MOI	<input checked="" type="checkbox"/>	Limiting bands	<input checked="" type="checkbox"/>
JIB FITTING (279-330 dist. from pt 0)	<input checked="" type="checkbox"/>	POLE LENGTH (2642MM)	<input checked="" type="checkbox"/>
SHROUDS (1778-1981mm dist. from pt. 0)	<input checked="" type="checkbox"/>	RUDDER DIMENSIONS	<input checked="" type="checkbox"/>
UPPER GUDGEON (410+/-3MM)	<input checked="" type="checkbox"/>	RUDDER WEIGHT (2.72kg)	<input checked="" type="checkbox"/>
LOWER GUDGEON (155 +/-3MM)	<input checked="" type="checkbox"/>	Fits the Transom (Y/N)	<input checked="" type="checkbox"/>
MAST HOLE (1494mm dist. from pt. 0)	<input checked="" type="checkbox"/>	CENTERBOARD DIMENSIONS	<input checked="" type="checkbox"/>
TRUNK HEIGHT (310 -0+3MM)	<input checked="" type="checkbox"/>	Band	<input checked="" type="checkbox"/>
		Restraining System & stoppers	<input checked="" type="checkbox"/>

Mark ballast here

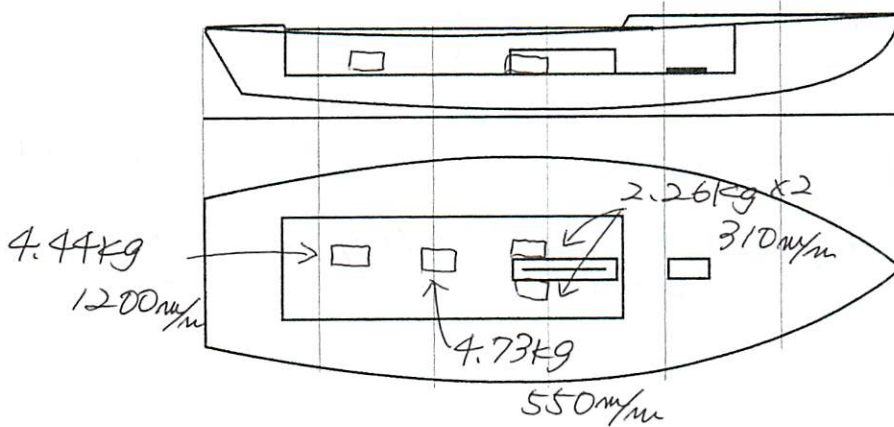

DATE MEASURED 05.17.2013

MEASURER'S SIGNATURE NOBUHIKO KUDARA

MEASURER'S STAMP

**31 SCIRA  
MEASUREP  
JAPAN**

NOTES:

**Both pages must be completed and sent to the SCIRA office upon completion of measurement except if hull is from a certified mould.**

# SCIRA Measurement Check Sheet

To be used with the 80/20 true baseline measurement frame

Owner: Tsujiido (Shiraishi Junichiro) Date: 05.17.2013

Hull # 31177 Builder: Tsujiido Material: FRP

## Chines Height

Station	Starboard	Port	Total	Allowable Range	Width	Allowable Range
1				838-864		527-540
2		} OK		724-749	} OK	991-1003
3			673-699	1232-1245		
4			680-705	1270-1283		
5			762-787	1137-1149		
Transom			902-927	952-965		

## Sheer

Station	Starboard	Port	Total	Allowable Range	Width	Allowable Range
1				1499-1549		895-921
2		} OK		1391-1441	} OK	346-1372
3			1333-1384	1511-1537		
4			1321-1372	1473-1499		
5			1321-1372	1270-1295		
Transom			1384-1435	1022-1048		

## Keel

	Height	Width
400mm		
1	} OK	
2		
3		
4		
5		
Transom		

## Rudder

Weight	✓
2.72kg	
Shape	✓
Thickness	✓
Lock	✓
Keel Ext.	✓

## Daggerboard

Bottom	✓
Shape	✓
Thickness	✓
Stripe	✓
Punch mark	✓
Tapers	✓

Horizontal Transom Offset 203-229 OK LOA 4711-4737 OK

Weight 172.8kg Mast Ballast (lead) 13.69kg MOI >27.6 200

## Mast

Band loc	✓
Length <6499mm	✓
Limiting pin	✓
Sheer mark	✓
Weight/bal 9.1kg	✓

## Boom

Band loc 2559mm	✓
Limiting pin	✓
Max Length <2642mm	✓
Pole length <2642mm	✓

## Bow

Stem height 683-708	✓
Bow radius	✓

## Topside Measurements

Aft end of Trunk 2438-2464 from stem	✓	Length of daggerboard slot	✓
Top of trunk parallel to baseline	✓	Width of daggerboard slot	✓
Aft edge of trunk perpendicular to baseline	✓	Stem to mast partner >1494	✓
Keel to top of trunk 310-313	✓	Length of foredeck >1842	✓
Shroud fitting to stem 1778-1981	✓	Length of aft deck >457	✓
Mast step to sheer (vertical) 390-400	✓	Headstay to stem 279-330	✓

Measurer NOBUHIKO KUDARA

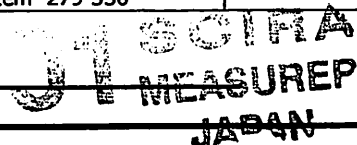

# 計測証明書

登録番号 No. 31177

新規計測・再計測

- 1. 所有者 氏名 辻堂加工  
住所
- 2. 建造者 氏名 辻堂加工  
住所

上記は本協会登録計測証であることを証明する。

日本スナイク協会  
計測年月日 2013年 5月 17日

計測員 署名 山田 州子

バラスト材質 鉛, 艇重量 112.8 kg, バラスト重量 kg

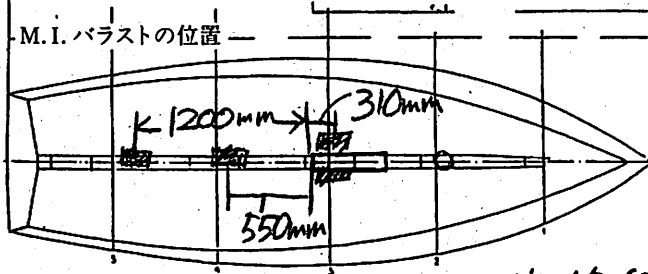
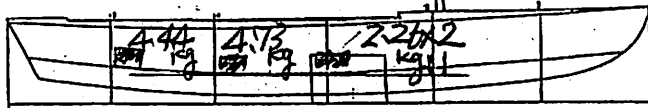

備考 MOI = 200 (実測値 = 67.476)  
 スプリング係数 = 14.664 (25回 = 67.476)

新規計測と再計測のどちらかを消す。  
再計測証明書は、新規計測書に重ねて綴る。

計測証明書の再発行 (移籍、紛失)

年 月 日 発行者氏名