

31200

SNIPE CLASS RACING ASSOCIATION

MEASUREMENT DATA SHEET Sheet I- revised January 2009 For boats built after January 1, 2009

HULL NUMBER 31200 BUILDER Skipper snipe
 MODEL 2013 YEAR 2013
 OWNER LARS BURMAN COUNTRY SWEDEN

BARE HULL COMPLETE from certified mould INCOMPLETE
 HULL MATERIAL: WOOD FIBERGLASS *make note of*
 DECK MATERIAL: WOOD FIBERGLASS *incomplete items*

HULL WEIGHT (MIN 125KG)	<input checked="" type="checkbox"/>	MAST LENGTH (6499MM)	<input checked="" type="checkbox"/>
TOTAL WEIGHT (172.8KG)	<input checked="" type="checkbox"/>	Limiting bands & pin	<input checked="" type="checkbox"/>
BALLAST (MAX 15KG mark below)	<input checked="" type="checkbox"/>	BOOM LENGTH (2642MM from aft edge of mast)	<input checked="" type="checkbox"/>
MOI	<input checked="" type="checkbox"/>	Limiting bands	<input checked="" type="checkbox"/>
JIB FITTING (279-330 dist. from pt 0)	<input checked="" type="checkbox"/>	POLE LENGTH (2642MM)	<input checked="" type="checkbox"/>
SHROUDS (1778-1981mm dist. from pt. 0)	<input checked="" type="checkbox"/>	RUDDER DIMENSIONS	<input checked="" type="checkbox"/>
UPPER GUDGEON (410+/-3MM)	<input checked="" type="checkbox"/>	RUDDER WEIGHT (2.72kg)	<input checked="" type="checkbox"/>
LOWER GUDGEON (155 +/-3MM)	<input checked="" type="checkbox"/>	Fits the Transom (Y/N)	<input checked="" type="checkbox"/>
MAST HOLE (1494mm dist. from pt. 0)	<input checked="" type="checkbox"/>	CENTERBOARD DIMENSIONS	<input checked="" type="checkbox"/>
TRUNK HEIGHT (310 -0+3MM)	<input checked="" type="checkbox"/>	Band	<input checked="" type="checkbox"/>
		Restraining System & stoppers	<input checked="" type="checkbox"/>

Mark ballast here

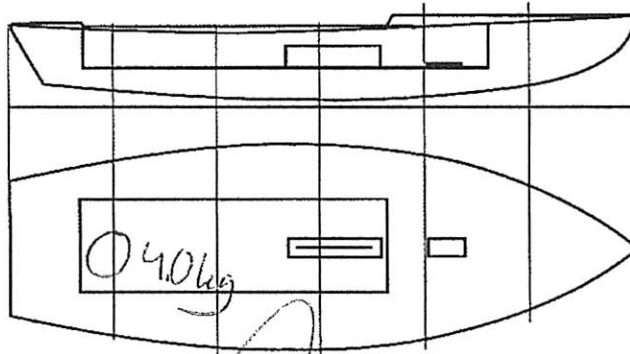

DATE MEASURED 2013-06-28
 MEASURER'S SIGNATURE [Signature]

MEASURER'S STAMP **02 SCIRA**
Measurer
SWEDEN

NOTES:

Both pages must be completed and sent to the SCIRA office upon completion of measurement except if hull is from a certified mould.

SCIRA Measurement Check Sheet

To be used with the 80/20 true baseline measurement frame

Owner: _____ Date: 2013-06-28

Hull # 31200 Builder: Slippers Material: GRP

Chines Height

Station	Starboard	Port	Total	Allowable Range	Width	Allowable Range
1				838-864		527-540
2				724-749		991-1003
3				673-699		1232-1245
4				680-705		1270-1283
5				762-787		1137-1149
Transom				902-927		952-965

Sheer

Station	Starboard	Port	Total	Allowable Range	Width	Allowable Range
1				1499-1549		895-921
2				1391-1441		346-1372
3				1333-1384		1511-1537
4				1321-1372		1473-1499
5				1321-1372		1270-1295
Transom				1384-1435		1022-1048

Keel

400mm	Height	Width
1		
2		
3		
4		
5		
Transom		

Rudder

Weight	2.72kg	2.8
Shape	0L	
Thickness	0L	
Lock	0L	
Keel Ext.	0L	

Daggerboard

Bottom	0L
Shape	0L
Thickness	0L
Stripe	0L
Punch mark	0L
Tapers	0L

Horizontal Transom Offset 203-229 LOA 4711-4737

Mast Weight 172.8kg Boom Ballast (lead) 4.0kg MOI > 27.6

Band loc	x
Length < 649mm	x
Limiting pin	x
Sheer mark	x
Weight/bal 9.1kg	x

Band loc 2559mm	x
Limiting pin	x
Max Length < 2642mm	x
Pole length < 2642mm	x

Stem height 683-708	
Bow radius	

Topside Measurements

Alt end of Trunk 2438-2464 from stem	
Top of trunk parallel to baseline	
Alt edge of trunk perpendicular to baseline	
Keel to top of trunk 310-313	
Shroud fitting to stem 1778-1993	
Mast step to sheer (Vertical) 390-400	
Length of daggerboard slot	
Width of daggerboard slot	
Stem to mast partner > 1494	
Length of foredeck > 1842	
Length of aft deck > 457	
Headstay to stem 279-330	

Measurer

[Signature]

計測証明書

登録番号 No. 31179

新規計測・再計測

- 1. 所有者 氏名 住所 和歌山大学
- 2. 建造者 氏名 住所 汁堂加工

上記は本協会登録計測証であることを証明する。

日本スナイプ協会

計測年月日 2013年6月10日

計測員

署名 山田 隼三

バラスト材質 鉛, 艇重量 192.9 kg, バラスト重量 12.5 kg

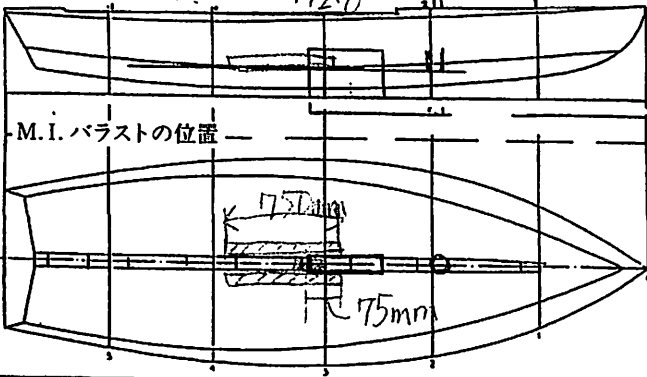

備考 MOI = 200 (実測値 = 67.2秒)
 スクリュー係数 = 14.9523 (25回 = 67.2秒)

新規計測と再計測のどちらかを消す。
 再計測証明書は、新規計測書に重ねて綴る。

計測証明書の再発行 (移籍、紛失)

年 月 日 発行者氏名

