

Snipe Class International Racing Association
MEASUREMENT CERTIFICATE

Hull number 31211 Year of manufacturer 2014

Builder DB MARINE Model # DB-RA

Owner FEDERACION VENEZOLANA DE VELA

Country VENEZUELA Mark ballast here

Weight 172.8

Ballast 9.1

MOI 727.6

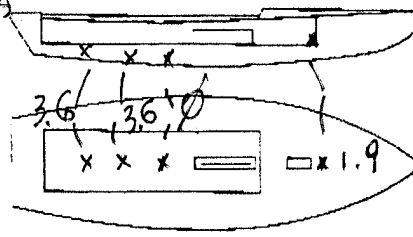

Measurer/s GIORGIO BREZICH

Date of measurement 15.1.14

Measurer or National Secretary stamp and signature 

I hereby agree to all SCIRA rules and by ~~its~~ ^{ITR} I agree to notify SCIRA measurer if any equipment modified, replaced and/or transferred.
SCIRA reserves the right to measure this boat and any equipment a any time.

Owner signature _____

Date _____

THIS CERTIFICATE REMAINS WITH THE OWNER OF THIS SNIPE. IT CAN BE REPLACED BY REMEASUREMENT.

SNIPE CLASS RACING ASSOCIATION

MEASUREMENT DATA SHEET
 Sheet I- revised January 2009
 For boats built after January 1, 2009

HULL NUMBER 31211 BUILDER DB MARINE

MODEL DB-R1 YEAR 2014

OWNER FEDERACION VENEZOLANA DE VELA COUNTRY VENEZUELA

BARE HULL COMPLETE from certified mould INCOMPLETE
 HULL MATERIAL: WOOD FIBERGLASS make note of
 DECK MATERIAL: WOOD FIBERGLASS incomplete items

HULL WEIGHT (MIN 125KG) <input checked="" type="checkbox"/>	MAST LENGTH (6499MM) <input checked="" type="checkbox"/>
TOTAL WEIGHT (172.8KG) <input checked="" type="checkbox"/>	Limiting bands & pin <input checked="" type="checkbox"/>
BALLAST (MAX 15KG mark below) <input type="checkbox"/> 9.1	BOOM LENGTH (2642MM from aft edge of mast) <input checked="" type="checkbox"/>
MOI <input checked="" type="checkbox"/>	Limiting bands <input checked="" type="checkbox"/>
JIB FITTING (279-330 dist. from pt 0) <input type="checkbox"/> 280	POLE LENGTH (2642MM) <input checked="" type="checkbox"/>
SHROUDS (1778-1981mm dist. from pt. 0) <input type="checkbox"/> 1783	RUDDER DIMENSIONS <input checked="" type="checkbox"/>
UPPER GUDGEON (410+/-3MM) <input type="checkbox"/> 410	RUDDER WEIGHT (2.72kg) <input type="checkbox"/> 3.2
LOWER GUDGEON (155 +/-3MM) <input type="checkbox"/> 156	Fits the Transom (Y/N) <input checked="" type="checkbox"/>
MAST HOLE (1494mm dist. from pt. 0) <input checked="" type="checkbox"/> +2	CENTERBOARD DIMENSIONS <input checked="" type="checkbox"/>
TRUNK HEIGHT (310 -0+3MM) <input checked="" type="checkbox"/>	Band <input checked="" type="checkbox"/>
	Restraining System & stoppers <input checked="" type="checkbox"/>

Mark ballast here

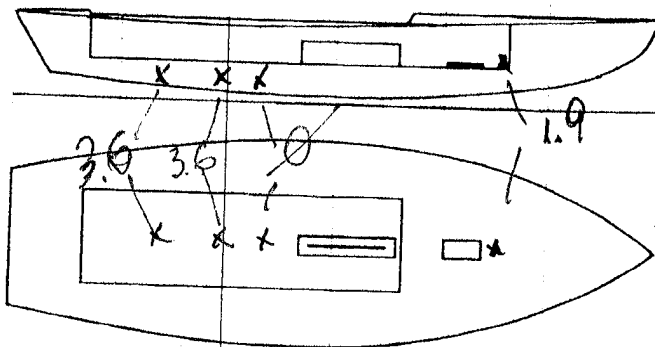

DATE MEASURED 15.01.2014

MEASURER'S SIGNATURE [Signature]

MEASURER'S STAMP [Stamp: SCIRA MEASURER ITALY]

NOTES:

Both pages must be completed and sent to the SCIRA office upon completion of measurement except if hull is from a certified mould.

SCIRA Measurement Check Sheet

To be used with the 80/20 true baseline measurement frame

Owner: FEDERACION VENEZOLANA DE VELA Date: _____

Hull # 31211 Builder: DB MARINE Material: FG

Station	Chines		Total	Allowable Range	Width	Allowable Range
	Starboard	Port				
1				838-864		527-540
2				724-749		991-1003
3				673-699		1232-1245
4				680-705		1270-1283
5				762-787		1137-1149
Transom				902-927		952-965

Station	Sheer		Total	Allowable Range	Width	Allowable Range
	Starboard	Port				
1				1499-1549		895-921
2				1391-1441		346-1372
3				1333-1384		1511-1537
4				1321-1372		1473-1499
5				1321-1372		1270-1295
Transom				1384-1435		1022-1048

400mm	Keel	
	Height	Width
1		
2		
3		
4		
5		
Transom		

Rudder	
Weight	3.2
2.72kg	
Shape	✓
Thickness	✓
Lock	✓
Keel Ext.	✓

Daggerboard	
Bottom	✓
Shape	✓
Thickness	✓
Stripe	✓
Punch mark	✓
Tapers	✓

Horizontal Transom Offset 203-229 LOA 4711-4737

Weight 172.8 Ballast (lead) 9.1 MOI >27.6 OK

Mast	
Band loc	✓
Length <6499mm	✓
Limiting pin	✓
Sheer mark	✓
Weight/bal 9.1kg	✓

Boom	
Band loc 2559mm	✓
Limiting pin	✓
Max Length <2642mm	✓
Pole length <2642mm	✓

Bow	
Stem height 683-708	✓
Bow radius	✓

Topside Measurements

Aft end of Trunk 2438-2464 from stem	✓	Length of daggerboard slot	✓
Top of trunk parallel to baseline	✓	Width of daggerboard slot	✓
Aft edge of trunk perpendicular to baseline	✓	Stem to mast partner >1494	
Keel to top of trunk 310-313	310	Length of foredeck >1842	✓
Shroud fitting to stem 1778-1981	1783	Length of aft deck >457	✓
Mast step to sheer (vertical) 390-400	396	Headstay to stem 279-330	280

Measurer: _____

52.06
52.06
52.09