

SNIFE CLASS RACING ASSOCIATION

MEASUREMENT DATA SHEET Sheet I- revised January 2009 For boats built after January 1, 2009

31215

HULL NUMBER 31215 BUILDER OKUMURA

MODEL _____ YEAR 2013

OWNER Nihon University COUNTRY JAPAN

BARE HULL COMPLETE from certified mould INCOMPLETE
 HULL MATERIAL: WOOD FIBERGLASS make note of
 DECK MATERIAL: WOOD FIBERGLASS incomplete items

- | | | | |
|--|-------------------------------------|--|-------------------------------------|
| HULL WEIGHT (MIN 125KG) | <input checked="" type="checkbox"/> | MAST LENGTH (6499MM) | <input checked="" type="checkbox"/> |
| TOTAL WEIGHT (172.8KG) | <input checked="" type="checkbox"/> | Limiting bands & pin | <input type="checkbox"/> |
| BALLAST (MAX 15KG mark below) | <input checked="" type="checkbox"/> | BOOM LENGTH (2542MM from aft edge of mast) | <input checked="" type="checkbox"/> |
| MOI | <input checked="" type="checkbox"/> | Limiting bands | <input checked="" type="checkbox"/> |
| JIB FITTING (279-330 dist. from pt 0) | <input checked="" type="checkbox"/> | POLE LENGTH (2642MM) | <input checked="" type="checkbox"/> |
| SHROUDS (1778-1881mm dist. from pt. 0) | <input checked="" type="checkbox"/> | RUDDER DIMENSIONS | <input checked="" type="checkbox"/> |
| UPPER GUDGEON (410 +/- 3MM) | <input checked="" type="checkbox"/> | RUDDER WEIGHT (2.72kg) | <input checked="" type="checkbox"/> |
| LOWER GUDGEON (155 +/- 3MM) | <input checked="" type="checkbox"/> | Fits the Transom (Y/N) | <input checked="" type="checkbox"/> |
| MAST HOLE (1499mm dist. from pt. 0) | <input checked="" type="checkbox"/> | CENTERBOARD DIMENSIONS | <input checked="" type="checkbox"/> |
| TRUNK HEIGHT (310 -0 +3MM) | <input checked="" type="checkbox"/> | Band | <input checked="" type="checkbox"/> |
| | | Restraining System & stoppers | <input checked="" type="checkbox"/> |

Mark ballast here

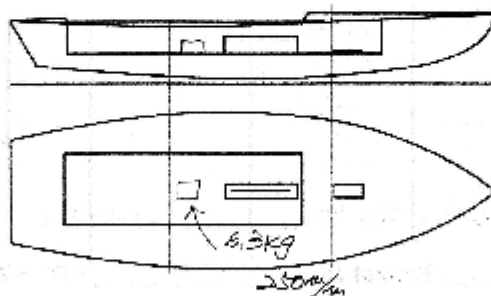

DATE MEASURED 2.30.2013

MEASURER'S SIGNATURE NOBUHIKO KUDARA

MEASURER'S STAMP _____



NOTES:

Both pages must be completed and sent to the SCIRA office upon completion of measurement except if hull is from a certified mould.

SCIRA Measurement Check Sheet

To be used with the 80/20 true baseline measurement frame

Owner: Nihon University Date: 3.30.2013

Hull # 31215 Builder: Okumura Material: FRP

Chines Height

Station	Starboard	Port	Total	Allowable Range	Width	Allowable Range
1				838-864		527-540
2				724-749		991-1003
3				673-699		1232-1245
4				680-705		1270-1283
5				762-787		1137-1149
Transom				902-927		952-965

Sheer

Station	Starboard	Port	Total	Allowable Range	Width	Allowable Range
1				1499-1549		895-921
2				1391-1441		346-1372
3				1333-1384		1511-1537
4				1321-1372		1473-1499
5				1321-1372		1270-1295
Transom				1384-1435		1022-1048

Keel

	Height	Width
400mm		
1		
2		
3		
4		
5		
Transom		

Rudder

Weight	2.72kg	✓
Shape		✓
Thickness		✓
Lock		✓
Keel Ext.		✓

Daggerboard

Bottom	✓
Shape	✓
Thickness	✓
Stripe	✓
Punch mark	✓
Tapers	✓

Horizontal Transom Offset: 203-229 OK LOA 4711-4737 OK

Weight 192.8kg Ballast (lead) 6.13kg MOI >27.6 200

Mast

Band loc	✓
Length < 6499mm	✓
Limiting pin	✓
Sheer mark	✓
Weight/bal 9.1kg	✓

Boom

Band loc 2559mm	✓
Limiting pin	✓
Max Length < 2642mm	✓
Pole length < 2642mm	✓

Bow

Stem height 683-708	✓
Bow radius	✓

Topside Measurements

All end of Trunk 2438-2454 from stern	✓	Length of daggerboard slot	✓
Top of trunk parallel to baseline	✓	Width of daggerboard slot	✓
Aft edge of trunk perpendicular to baseline	✓	Stem to mast partner > 1494	✓
Keel to top of trunk 310-313	✓	Length of foredeck > 1892	✓
Strout fitting to stem 1778-1981	✓	Length of aft deck > 457	✓
Mast step to sheer (vertical) 393-400	✓	Headstay to stem 276-330	✓

Measurer NOBUHIKO KUDARA MEASUREP JAPAN

(第七号様式)

計測証明書

登録番号 No. 31215

新規計測・再計測

- 所有者 氏名 日本大学
住所 東京都千代田区九段南4-8-24
- 建造者 氏名 オムラボート販売株式会社
住所 姫路市の形町の形2013

上記は本協会登録計測証であることを証明する

日本スナイプ協会

計測年月日 2013年 3月 30日

計測員

署名 奥村雅晴



材質 鉛 重量 172.8 kg バラスト 6.3 kg

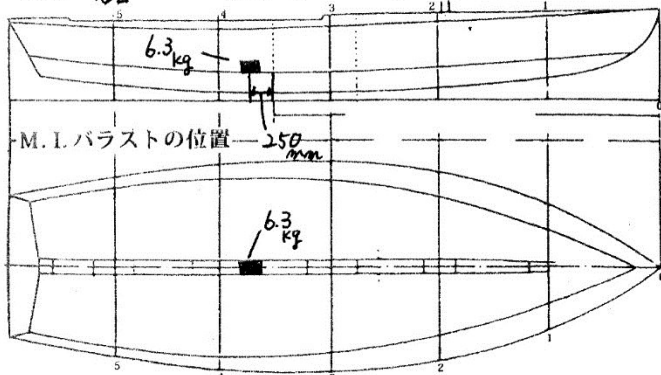

備考 モーメント I = 200
 スプリング係数 = 16.2600 (25回 = 64.0秒)
 実際値 25回 = 64.0秒

新規計測と再計測のどちらかを消す。
再計測証明書は、新規計測書に重ねて綴る。

計測証明書の再発行 (移籍、紛失)

年 月 日 発行者氏名

