

Snipe Class International Racing Association
MEASUREMENT CERTIFICATE

Hull number 31223 Year of manufacturer 2014

Builder DB MARINE Model # DB-R1

Owner FEDERACION VENEZOLANA DE VELA

Country VENEZUELA Mark ballast here

Weight 172.8

Ballast 8.7

MOI 27.6

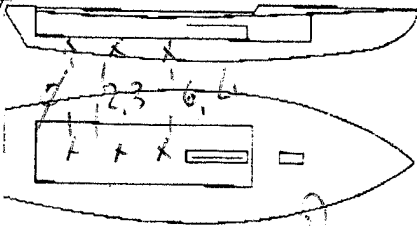

Measurer's GIORGIO BREZICH

Date of measurement 13.00.2014

Measurer or National Secretary stamp and signature

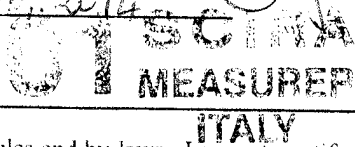

I hereby agree to all SCIRA rules and by-laws. I agree to notify a SCIRA measurer if any equipment modified, replaced and/or transferred.

SCIRA reserves the right to measure this boat and any equipment at any time.

Owner signature _____

Date _____

THIS CERTIFICATE REMAINS WITH THE OWNER OF THIS SNIPE. IT CAN BE REPLACED BY REMEASUREMENT.

SNIPE CLASS RACING ASSOCIATION

MEASUREMENT DATA SHEET
 Sheet I- revised January 2009
 For boats built after January 1, 2009

HULL NUMBER 31223 BUILDER DB MARINE
 MODEL DB-R1 YEAR 2014
 OWNER FEDERACION VENEZOLANA DE VELEA COUNTRY VENEZUELA

BARE HULL
 HULL MATERIAL: WOOD COMPLETE from certified mould INCOMPLETE
 DECK MATERIAL: WOOD FIBERGLASS FIBERGLASS *make note of incomplete items*

HULL WEIGHT (MIN 125KG) <input checked="" type="checkbox"/>	MAST LENGTH (6499MM) <input checked="" type="checkbox"/>
TOTAL WEIGHT (172.8KG) <input checked="" type="checkbox"/>	Limiting bands & pin <input type="checkbox"/>
BALLAST (MAX 15KG mark below) <input type="checkbox"/> 87	BOOM LENGTH (2642MM from aft edge of mast) <input checked="" type="checkbox"/>
MOI <input checked="" type="checkbox"/>	Limiting bands <input type="checkbox"/>
JIB FITTING (279-330 dist. from pt 0) <input type="checkbox"/> 280	POLE LENGTH (2642MM) <input checked="" type="checkbox"/>
SHROUDS (1778-1981mm dist. from pt. 0) <input type="checkbox"/> 1783	RUDDER DIMENSIONS <input checked="" type="checkbox"/>
UPPER GUDGEON (410 +/- 3MM) <input type="checkbox"/> 412	RUDDER WEIGHT (2.72kg) <input type="checkbox"/> 3.1
LOWER GUDGEON (155 +/- 3MM) <input type="checkbox"/> 156	Fits the Transom (Y/N) <input checked="" type="checkbox"/>
MAST HOLE (1494mm dist. from pt. 0) <input type="checkbox"/> +5%	CENTERBOARD DIMENSIONS <input checked="" type="checkbox"/>
TRUNK HEIGHT (310 -0+3MM) <input type="checkbox"/> 311	Band <input checked="" type="checkbox"/>
	Restraining System & stoppers <input checked="" type="checkbox"/>

Mark ballast here

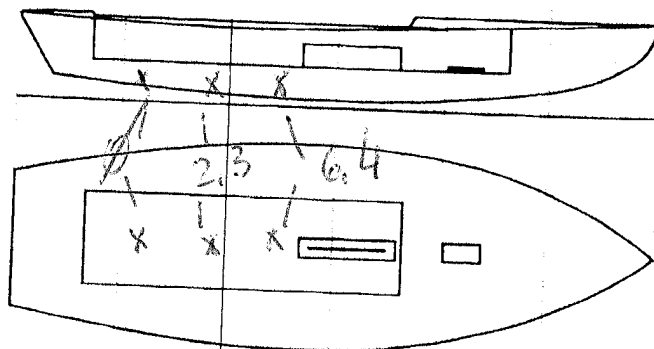

DATE MEASURED 13.09.2014

MEASURER'S SIGNATURE MARCO BREZICH

MEASURER'S STAMP

01 SCIRA
MEASURER
ITALY

NOTES:

Both pages must be completed and sent to the SCIRA office upon completion of measurement except if hull is from a certified mould.

SCIRA Measurement Check Sheet

To be used with the 80/20 true baseline measurement frame

Owner: FEDERACION VENEZOLANA DE VELA Date: _____

Hull # 31223 Builder: DB MARINE Material: FG

Chines Height

Station	Starboard	Port	Total	Allowable Range	Width	Allowable Range
1				838-864		527-540
2				724-749		991-1003
3				673-699		1232-1245
4				680-705		1270-1283
5				762-787		1137-1149
Transom				902-927		952-965

Sheer

Station	Starboard	Port	Total	Allowable Range	Width	Allowable Range
1				1499-1549		895-921
2				1391-1441		346-1372
3				1333-1384		1511-1537
4				1321-1372		1473-1499
5				1321-1372		1270-1295
Transom				1384-1435		1022-1048

Keel

	Height	Width
400mm		
1		
2		
3		
4		
5		
Transom		

Rudder

Weight	2.72kg	3.1
Shape		✓
Thickness		✓
Lock		✓
Keel Ext.		✓

Daggerboard

Bottom	✓
Shape	✓
Thickness	✓
Stripe	✓
Punch mark	✓
Tapers	✓

Horizontal Transom Offset 203-229 ✓ LOA 4711-4737 ✓

Weight 172.8 Mast Ballast (lead) 8.7 MOI >27.6 ok

Boom

Bow

Band loc	✓
Length <6499mm	✓
Limiting pin	✓
Sheer mark	✓
Weight/bal 9.1kg	✓

Band loc 2559mm	✓
Limiting pin	✓
Max Length <2642mm	✓
Pole length <2642mm	✓

Stem height 683-708	✓
Bow radius	✓

52.08
52.06
52.14

Topside Measurements

Aft end of Trunk 2438-2464 from stem	✓	Length of daggerboard slot	✓
Top of trunk parallel to baseline	✓	Width of daggerboard slot	✓
Aft edge of trunk perpendicular to baseline	✓	Stem to mast partner >1494	+5.7
Keel to top of trunk 310-313	311	Length of foredeck >1842	✓
Shroud fitting to stem 1778-1981	1783	Length of aft deck >457	✓
Mast step to sheer (vertical) 390-400	394	Headstay to stem 279-330	2.81

Measurer GIORGIO BREZICH

SCIRA
MEASURED
ITALY