

International Racing Association
MEASUREMENT CERTIFICATE

Hull number 31225 Year of manufacturer 2014

Builder DB MARINE Model # DB-R1

Owner ANDRE CALLOT

Country BELGIUM Mark ballast here

Weight 172.8

Ballast 9.6

MOI 727.6

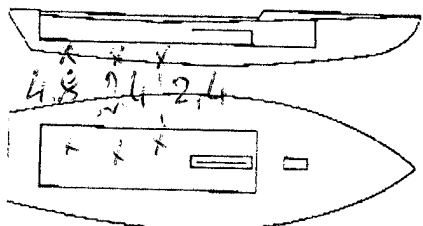

Measurer/s GIORGIO BREZICH

Date of measurement 10.03.2014

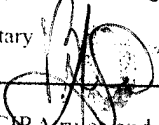
Measurer or National Secretary stamp and signature
 **SCIRIA**
MEASURER
ITALY

I hereby agree to all SCIRA rules and by-laws. I agree to notify a SCIRA measurer if any equipment modified, replaced and/or transferred.

SCIRA reserves the right to measure this boat and any equipment at any time.

Owner signature _____

Date _____

THIS CERTIFICATE REMAINS WITH THE OWNER OF THIS SNIPE. IT CAN BE REPLACED BY REMEASUREMENT.

SNIPE CLASS RACING ASSOCIATION

MEASUREMENT DATA SHEET
 Sheet I- revised January 2009
 For boats built after January 1, 2009

HULL NUMBER 31225 BUILDER DB MARINE
 MODEL DB-R1 YEAR 2014
 OWNER GALLOT ANDRE COUNTRY BELGIUM

BARE HULL COMPLETE from certified mould INCOMPLETE
 HULL MATERIAL: WOOD FIBERGLASS make note of
 DECK MATERIAL: WOOD FIBERGLASS incomplete items

HULL WEIGHT (MIN 125KG) 133.2
 TOTAL WEIGHT (172.8KG) 172.8
 BALLAST (MAX 15KG mark below) 9.6
 MOI >27.6
 JIB FITTING (279-330 dist. from pt 0) 280
 SHROUDS (1778-1981mm dist. from pt. 0) 1780
 UPPER GUDGEON (410+/-3MM) 410
 LOWER GUDGEON (155 +/-3MM) 155
 MAST HOLE (1494mm dist. from pt. 0) +4 ^{4/6}
 TRUNK HEIGHT (310 -0+3MM) 312

MAST LENGTH (6499MM)
 Limiting bands & pin
 BOOM LENGTH (2642MM from aft edge of mast)
 Limiting bands
 POLE LENGTH (2642MM)
 RUDDER DIMENSIONS
 RUDDER WEIGHT (2.72kg) 2.90
 Fits the Transom (Y/N)
 CENTERBOARD DIMENSIONS
 Band
 Restraining System & stoppers

Mark ballast here

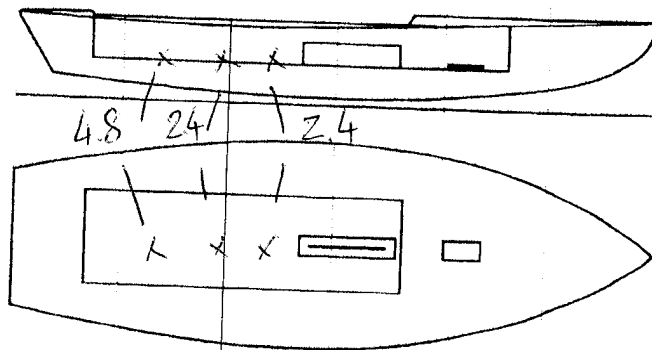

DATE MEASURED 10.2.2014
 MEASURER'S SIGNATURE GIORGIO BREZICH
 MEASURER'S STAMP



NOTES:

Both pages must be completed and sent to the SCIRA office upon completion of measurement except if hull is from a certified mould.

SCIRA Measurement Check Sheet

To be used with the 80/20 true baseline measurement frame

Owner: ANDRE GALLOT Date: _____

Hull # 31225 Builder: DB MARINE Material: FIBERGLASS

Station	Starboard	Port	Total	Allowable Range	Width	Allowable Range
1	420	425	845	838-864	535	527-540
2	367	367	734	724-749	996	991-1003
3	341	342	683	673-699	1233	1232-1245
4	342	343	685	680-705	1276	1270-1283
5	384	382	766	762-787	1141	1137-1149
Transom	457	452	909	902-927	963	952-965

Station	Starboard	Port	Total	Allowable Range	Width	Allowable Range
1	772	770	1542	1499-1549	978	895-921
2	716	717	1433	1391-1441	1359	346-1372
3	679	681	1360	1333-1384	1531	1511-1537
4	672	665	1337	1321-1372	1488	1473-1499
5	675	667	1342	1321-1372	1288	1270-1295
Transom	696	692	1388	1384-1435	1043	1022-1048

400mm	Height	Width
1	75	75
2	97	102
3	61	102
4	68	102
5		102
Transom	170	102

Rudder	
Weight	2.90
Shape	✓
Thickness	✓
Lock	✓
Keel Ext.	✓

Daggerboard	
Bottom	✓
Shape	✓
Thickness	✓
Stripe	✓
Punch mark	✓
Tapers	✓

Horizontal Transom Offset 203-229 207 LOA 4711-4737 4732

Weight 172.8 Ballast (lead) 9.6 MOI >27.6 OK

Band loc	✓
Length <6499mm	✓
Limiting pin	✓
Sheer mark	✓
Weight/bal 9.1kg	✓

Boom	
Band loc 2559mm	✓
Limiting pin	✓
Max Length <2642mm	✓
Pole length <2642mm	✓

Bow	
Stem height 683-708	702
Bow radius	257

52.07
52.08
52.13

Topside Measurements			
Aft end of Trunk 2438-2464 from stem	5456	Length of daggerboard slot	545
Top of trunk parallel to baseline	YES	Width of daggerboard slot	12
Aft edge of trunk perpendicular to baseline	YES	Stem to mast partner >1494	+4 1/4
Keel to top of trunk 310-313	312	Length of foredeck >1842	1672
Shroud fitting to stem 1778-1981	1784	Length of aft deck >457	1202
Mast step to sheer (vertical) 390-400	398	Headstay to stem 279-330	280

Measurer GIORGIO BREZICH

