

SNIFE CLASS RACING ASSOCIATION

MEASUREMENT DATA SHEET Sheet 1- revised January 2009 For boats built after January 1, 2009

HULL NUMBER 31228 BUILDER Okumura
 MODEL _____ YEAR 2014
 OWNER Tohoku Univ. Yacht Club COUNTRY JAPAN

BARE HULL COMPLETE from certified mould INCOMPLETE
 HULL MATERIAL: WOOD FIBERGLASS make note of
 DECK MATERIAL: WOOD FIBERGLASS incomplete items

HULL WEIGHT (MIN 125KG)	<input checked="" type="checkbox"/>	MAST LENGTH (6499MM)	<input checked="" type="checkbox"/>
TOTAL WEIGHT (172.8KG)	<input checked="" type="checkbox"/>	Limiting bands & pin	<input checked="" type="checkbox"/>
BALLAST (MAX 15KG mark below)	<input checked="" type="checkbox"/>	BOOM LENGTH (2642MM from aft edge of mast)	<input checked="" type="checkbox"/>
MOI	<input checked="" type="checkbox"/>	Limiting bands	<input checked="" type="checkbox"/>
JIB FITTING (279-330 dist. from pt 0)	<input checked="" type="checkbox"/>	POLE LENGTH (2642MM)	<input checked="" type="checkbox"/>
SHROUDS (1779-1981mm dbl. from pt. 0)	<input checked="" type="checkbox"/>	RUDDER DIMENSIONS	<input checked="" type="checkbox"/>
UPPER GUDGEON (410 +/- 3MM)	<input checked="" type="checkbox"/>	RUDDER WEIGHT (2.72kg)	<input checked="" type="checkbox"/>
LOWER GUDGEON (155 +/- 3MM)	<input checked="" type="checkbox"/>	Fits the Transom (Y/N)	<input checked="" type="checkbox"/>
MAST HOLE (1494mm dist. from pt. 0)	<input checked="" type="checkbox"/>	CENTERBOARD DIMENSIONS	<input checked="" type="checkbox"/>
TRUNK HEIGHT (310 -0+3MM)	<input checked="" type="checkbox"/>	Band	<input checked="" type="checkbox"/>
		Restraining System & stoppers	<input checked="" type="checkbox"/>

Mark ballast here

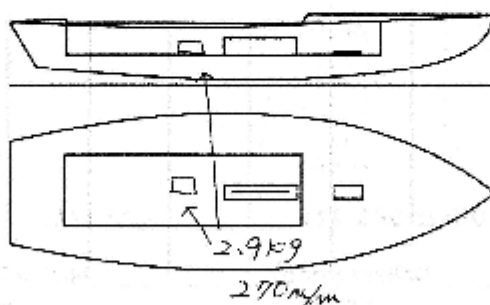

DATE MEASURED 8.19.2014
 MEASURER'S SIGNATURE NOBUHIKO KODARA
 MEASURER'S STAMP _____

NOTES:

Both pages must be completed and sent to the SCIRA office upon completion of measurement except if hull is from a certified mould.

SCIRA Measurement Check Sheet

To be used with the 80/20 true baseline measurement frame

Owner: Tohoku Univ. Yacht Club Date: 8.19.2017

Hull # 31228 Builder: Okumura Material: FRP

Chines Height

Station	Starboard	Port	Total	Allowable Range	Width	Allowable Range
1				838-864		527-540
2				724-749		991-1003
3		OK		673-698	OK	1232-1245
4			680-705	1270-1283		
5			752-787	1137-1149		
Transom			902-927	952-965		

Sheer

Station	Starboard	Port	Total	Allowable Range	Width	Allowable Range
1				1499-1549		895-921
2				1391-1441		346-1372
3		OK		1333-1384	OK	1511-1537
4			1321-1372	1473-1499		
5			1321-1372	1270-1295		
Transom			1384-1435	1022-1048		

Keel

	Height	Width
400mm		
1		
2		
3		OK
4		
5		
Transom		

Rudder

Weight	
2.72kg	✓
Shape	✓
Thickness	✓
Lock	✓
Keel Ext.	✓

Daggerboard

Bottom	✓
Shape	✓
Thickness	✓
Stripe	✓
Punch mark	✓
Tapers	✓

Horizontal Transom Offset 203-229 OK LOA 4711-4737 OK

Weight 172.8kg Ballast (lead) 2.9kg MOI >27.6 200

Mast

Band loc	✓
Length < 6499mm	✓
Limiting pin	✓
Sheer mark	✓
Weight/bal 9.1kg	✓

Boom

Band loc 2559mm	✓
Limiting pin	✓
Max Length < 2642mm	✓
Pole length < 2642mm	✓

Bow

Stem height 683-708	✓
Bow radius	✓

Topside Measurements

All. end of Trunk 2438-2464 from stern	✓	Length of daggerboard slot	✓
Top of trunk parallel to baseline	✓	Width of daggerboard slot	✓
All. edge of trunk perpendicular to baseline	✓	Stem to mast partner > 1494	✓
Keel to top of trunk 310-313	✓	Length of forelock > 1842	✓
Shroud fitting to stem 1278-1381	✓	Length of aft deck > 457	✓
Mast step to sheer (vertical) 390-400	✓	Headstay to stem 278-330	✓

Measurer NOBUHIKO KUDARA

計測証明書

登録番号 No. 3/228

新規計測・再計測

- 1. 所有者 氏名 東北大学
住所 仙台市青葉区片平2-1-1
- 2. 建造者 氏名 オクムラポート販売(株)
住所 雄略市の形町の形2013

上記は本協会登録計測証であることを証明する。

日本スナイプ協会

計測年月日 2014年 8月 19日

計測員

署名

奥村 雅晴



材質 鉛 重量 172.8 kg バラスト 2.9 kg

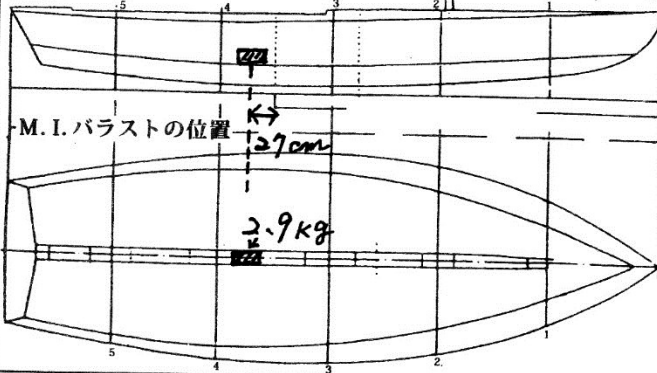

備考 モーメント $I = 200$
 スプリング係数 = 16.2600 (25回 = 64.0秒)
 実測値 25回 = 64.0秒

新規計測と再計測のどちらかを消す。
再計測証明書は、新規計測書に重ねて綴る。

計測証明書の再発行 (移籍、紛失)

年 月 日 発行者氏名

