

SNIPE CLASS RACING ASSOCIATION

MEASUREMENT DATA SHEET FOR CERTIFIED BOATS

Revised February 2019

This page to be used for all boats. For measurements in Italic refer to the Class Rules

HULL NUMBER	31230	BUILDER	FIBERGLASS	
MODEL	//	YEAR OF MANUFACTURE	2010	
OWNER	DIEGO DEMATTE'		COUNTRY	ITALY

BARE HULL	<input type="checkbox"/>	COMPLETE	<input type="checkbox"/>	INCOMPLETE	<input type="checkbox"/>
HULL MATERIAL: WOOD	<input type="checkbox"/>	FIBERGLASS	<input type="checkbox"/>	make note of	
DECK MATERIAL: WOOD	<input type="checkbox"/>	FIBERGLASS	<input type="checkbox"/>	incomplete items	
FROM CERTIFIED MOULD	<input type="checkbox"/>			filling the cells with NO	

HULL WEIGHT (min 125kg)	<input type="text"/>	MAST LENGTH (Rules C.9.2, F.3.4)	<input type="text"/>	6496
TOTAL WEIGHT (min 172.8kg)	<input type="text"/>	Limiting marks & pin	<input type="text"/>	OK
CORRECTOR WEIGHTS (max 15kg)	<input type="text"/>	Corrector weights (max 100gr)	<input type="text"/>	0
MOI	<input type="text"/>	BOOM LENGTH (max 2642mm)	<input type="text"/>	2640
Spring set #	<input type="text"/>	Limiting marks & pin	<input type="text"/>	OK
JIB FITTING	<input type="text"/>	POLE LENGTH (max 2642mm)	<input type="text"/>	2640
(279-300mm hor. From Hull Datum Point)		RUDDER DIMENSIONS	<input type="text"/>	
max 45mm vert. above sheerline)		Weight (min. 2.72kg)	<input type="text"/>	
SHROUDS (1778-1981mm from HDP)	<input type="text"/>	Corrector weights (Rule C.8.5)	<input type="text"/>	
MAST HOLE (min 1494-mm from HDP)	<input type="text"/>	Parallel to transom (tolerance 2mm)	<input type="text"/>	
UPPER GUDGEON (Rule D.2.3)	<input type="text"/>	DAGGERBOARD DIMENSIONS	<input type="text"/>	
LOWER GUDGEON (Rule D.2.3)	<input type="text"/>	Band	<input type="text"/>	
GUDGEONS DIAMETER (Rule D.2.3)	<input type="text"/>	Safety line (max 610mm long)	<input type="text"/>	
		Restraining system (hooks or tablet)	<input type="text"/>	

Insert the **actual** measurement in the cells marked as

Mark corrector weights position and amount below. Data to be copied on the Official Snipe Label

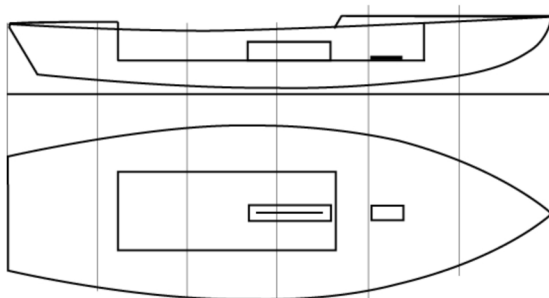

DATE MEASURED 16.03.2019

MEASURER'S STAMP

MEASURER'S NAME ANTONIO BARI

02 SCIRA
MEASURER
ITALY

NOTES: TO BE ADDED TO MDS ISSUED ON 28.11.2013