

SNIPE CLASS RACING ASSOCIATION

MEASUREMENT DATA SHEET FOR CERTIFIED BOATS

Revised February 2019

This page to be used for all boats. *For measurements in Italic refer to the Class Rules*

HULL NUMBER	31231	BUILDER	FIBERGLASS
MODEL	//	YEAR OF MANUFACTURE	2012
OWNER	GIULIANO DEMATTE'	COUNTRY	ITALY

BARE HULL	<input type="checkbox"/>	COMPLETE	<input type="checkbox"/>	INCOMPLETE	<input type="checkbox"/>
HULL MATERIAL: WOOD	<input type="checkbox"/>	FIBERGLASS	<input type="checkbox"/>	make note of	
DECK MATERIAL: WOOD	<input type="checkbox"/>	FIBERGLASS	<input type="checkbox"/>	incomplete items	
FROM CERTIFIED MOULD	<input type="checkbox"/>			filling the cells with NO	

HULL WEIGHT (min 125kg)	<input type="text"/>	MAST LENGTH (Rules C.9.2, F.3.4)	<input type="text"/>	6499
TOTAL WEIGHT (min 172.8kg)	<input type="text"/>	Limiting marks & pin	<input type="text"/>	OK
CORRECTOR WEIGHTS (max 15kg)	<input type="text"/>	Corrector weights (max 100gr)	<input type="text"/>	0
MOI	<input type="text"/>	BOOM LENGTH (max 2642mm)	<input type="text"/>	2640
Spring set #	<input type="text"/>	Limiting marks & pin	<input type="text"/>	OK
JIB FITTING	<input type="text"/>	POLE LENGTH (max 2642mm)	<input type="text"/>	2642
(279-300mm hor. From Hull Datum Point)		RUDDER DIMENSIONS	<input type="text"/>	
max 45mm vert. above sheerline)		Weight (min. 2.72kg)	<input type="text"/>	
SHROUDS (1778-1981mm from HDP)	<input type="text"/>	Corrector weights (Rule C.8.5)	<input type="text"/>	
MAST HOLE (min 1494-mm from HDP)	<input type="text"/>	Parallel to transom (tolerance 2mm)	<input type="text"/>	
UPPER GUDGEON (Rule D.2.3)	<input type="text"/>	DAGGERBOARD DIMENSIONS	<input type="text"/>	
LOWER GUDGEON (Rule D.2.3)	<input type="text"/>	Band	<input type="text"/>	
GUDGEONS DIAMETER (Rule D.2.3)	<input type="text"/>	Safety line (max 610mm long)	<input type="text"/>	
		Restraining system (hooks or tablet)	<input type="text"/>	

Insert the **actual** measurement in the cells marked as

Mark corrector weights position and amount below. Data to be copied on the Official Snipe Label

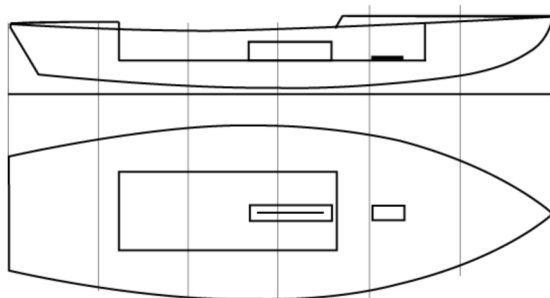

DATE MEASURED 16.03.2019

MEASURER'S STAMP

MEASURER'S NAME ANTONIO BARI

02 SCIRA
MEASURER
ITALY

NOTES: TO BE ADDED TO MDS ISSUED ON 10.07.2012

SNIPE CLASS RACING ASSOCIATION

MEASUREMENT DATA SHEET Sheet I- revised January 2009 For boats built after January 1, 2009

HULL NUMBER 31231 BUILDER FIBERGLASS

MODEL // YEAR 2012

OWNER GIULIANO DEMATTE' COUNTRY ITALY

BARE HULL COMPLETE from certified mould INCOMPLETE
 HULL MATERIAL: WOOD FIBERGLASS *make note of*
 DECK MATERIAL: WOOD FIBERGLASS *incomplete items*

HULL WEIGHT (MIN 125KG)	<input checked="" type="checkbox"/>	MAST LENGTH (6499MM)	<input type="checkbox"/>
TOTAL WEIGHT (172.8KG)	<input checked="" type="checkbox"/>	Limiting bands & pin	<input type="checkbox"/>
BALLAST (MAX 15KG mark below)	<input checked="" type="checkbox"/> 7,3 KG	BOOM LENGTH (2642MM from aft edge of mast)	<input type="checkbox"/>
MOI	<input checked="" type="checkbox"/>	Limiting bands	<input type="checkbox"/>
JIB FITTING (279-330 dist. from pt 0)	<input checked="" type="checkbox"/>	POLE LENGTH (2642MM)	<input type="checkbox"/>
SHROUDS (1778-1981mm dist. from pt. 0)	<input checked="" type="checkbox"/>	RUDDER DIMENSIONS	<input checked="" type="checkbox"/>
UPPER GUDGEON (410+/-3MM)	<input checked="" type="checkbox"/>	RUDDER WEIGHT (2.72kg)	<input checked="" type="checkbox"/>
LOWER GUDGEON (155 +/-3MM)	<input checked="" type="checkbox"/>	Fits the Transom (Y/N)	<input checked="" type="checkbox"/>
MAST HOLE (1494mm dist. from pt. 0)	<input checked="" type="checkbox"/>	CENTERBOARD DIMENSIONS	<input checked="" type="checkbox"/>
TRUNK HEIGHT (310 -0+3MM)	<input checked="" type="checkbox"/>	Band	<input checked="" type="checkbox"/>
		Restraining System & stoppers	<input checked="" type="checkbox"/>

Mark ballast here

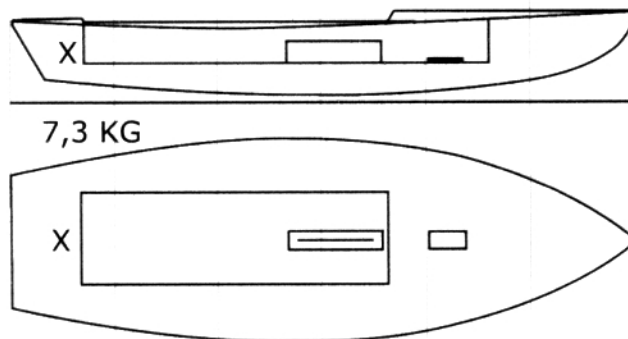

DATE MEASURED 10.07.2012

MEASURER'S SIGNATURE *Antonio Ben...*

MEASURER'S STAMP **02 SCIRA MEASURER**

NOTES: NO MAST BOOM POLE MEASURED ITALY

Both pages must be completed and sent to the SCIRA office upon completion of measurement except if hull is from a certified mould.

SCIRA Measurement Check Sheet

To be used with the 80/20 true baseline measurement frame

Owner: GIULIANO DEMATTE' Date: 10.07.2012

Hull # 31231 Builder: FIBERGLASS Material: FIBERGLASS

Chines Height

Station	Starboard	Port	Total	Allowable Range	Width	Allowable Range
1				838-864		527-540
2				724-749		991-1003
3				673-699		1232-1245
4				680-705		1270-1283
5				762-787		1137-1149
Transom				902-927		952-965

Sheer

Station	Starboard	Port	Total	Allowable Range	Width	Allowable Range
1				1499-1549		895-921
2				1391-1441		346-1372
3				1333-1384		1511-1537
4				1321-1372		1473-1499
5				1321-1372		1270-1295
Transom				1384-1435		1022-1048

Keel

	Height	Width
400mm		
1		
2		
3		
4		
5		
Transom		

Rudder

Weight	
2.72kg	
Shape	
Thickness	
Lock	
Keel Ext.	

Daggerboard

Bottom	
Shape	
Thickness	
Stripe	
Punch mark	
Tapers	

Horizontal Transom Offset 203-229 LOA 4711-4737

Weight 172,8 KG Ballast (lead) 7,3 KG MOI >27.6 YES

Mast

Band loc	
Length <6499mm	
Limiting pin	
Sheer mark	
Weight/bal 9.1kg	

Boom

Band loc 2559mm	
Limiting pin	
Max Length <2642mm	
Pole length <2642mm	

Bow

Stem height 683-708	
Bow radius	

Topside Measurements

Aft end of Trunk 2438-2464 from stem		Length of daggerboard slot	
Top of trunk parallel to baseline		Width of daggerboard slot	
Aft edge of trunk perpendicular to baseline		Stem to mast partner >1494	
Keel to top of trunk 310-313		Length of foredeck >1842	
Shroud fitting to stem 1778-1981		Length of aft deck >457	
Mast step to sheer (vertical) 390-400		Headstay to stem 279-330	

Measurer ANTONIO BARI