

Snipe Class International Racing Association  
**MEASUREMENT CERTIFICATE**

Hull number 31241 Year of manufacturer 2014

Builder DB MARINE Model # DB-R1

Owner DB MARINE SAS

Country ITALY

Mark ballast here

Weight 172.8

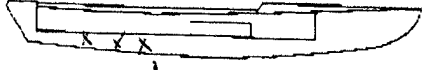

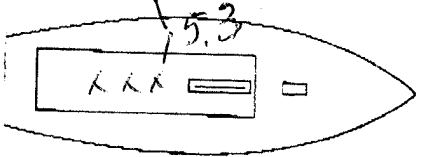

Ballast 5.3



MOI 7276

Measurer's GIORGIO BREZICH

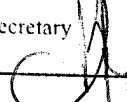
Date of measurement 05.06.2014

Measurer or National Secretary  
stamp and signature  

I hereby agree to all SCIRA rules and by-laws. I agree to notify a SCIRA measurer if any equipment modified, replaced and/or transferred.

SCIRA reserves the right to measure this boat and any equipment at any time.

Owner signature \_\_\_\_\_

Date \_\_\_\_\_

THIS CERTIFICATE REMAINS WITH THE OWNER OF THIS  
SNIPE. IT CAN BE REPLACED BY REMEASUREMENT.

# SNIPE CLASS RACING ASSOCIATION

## MEASUREMENT DATA SHEET Sheet I- revised January 2009 For boats built after January 1, 2009

HULL NUMBER 31241 BUILDER DB MARINE SAS  
 MODEL DB - R1 YEAR 2014  
 OWNER DB MARINE SAS COUNTRY ITALY

BARE HULL  COMPLETE  from certified mould  INCOMPLETE   
 HULL MATERIAL: WOOD  FIBERGLASS  make note of  
 DECK MATERIAL: WOOD  FIBERGLASS  incomplete items

|  |  |
|--|--|
| HULL WEIGHT (MIN 125KG) <input checked="" type="checkbox"/>          | MAST LENGTH (6499MM) <input type="checkbox"/>                                  |
| TOTAL WEIGHT (172.8KG) <input checked="" type="checkbox"/>           | Limiting bands & pin <input checked="" type="checkbox"/>                       |
| BALLAST (MAX 15KG mark below) <input type="checkbox"/> 5.3           | BOOM LENGTH (2642MM from aft edge of mast) <input checked="" type="checkbox"/> |
| MOI <input checked="" type="checkbox"/>                              | Limiting bands <input checked="" type="checkbox"/>                             |
| JIB FITTING (279-330 dist. from pt 0) <input type="checkbox"/> 279   | POLE LENGTH (2642MM) <input checked="" type="checkbox"/>                       |
| SHROUDS (1778-1981mm dist. from pt. 0) <input type="checkbox"/> 1783 | RUDDER DIMENSIONS <input checked="" type="checkbox"/>                          |
| UPPER GUDGEON (410+/-3MM) <input type="checkbox"/> 410               | RUDDER WEIGHT (2.72kg) <input checked="" type="checkbox"/> 3.1                 |
| LOWER GUDGEON (155 +/-3MM) <input type="checkbox"/> 155              | Fits the Transom (Y/N) <input checked="" type="checkbox"/>                     |
| MAST HOLE (1494mm dist. from pt. 0) <input type="checkbox"/> + 7 1/2 | CENTERBOARD DIMENSIONS <input checked="" type="checkbox"/>                     |
| TRUNK HEIGHT (310 -0+3MM) <input type="checkbox"/> 311               | Band <input checked="" type="checkbox"/>                                       |
|  | Restraining System & stoppers <input checked="" type="checkbox"/>              |

Mark ballast here

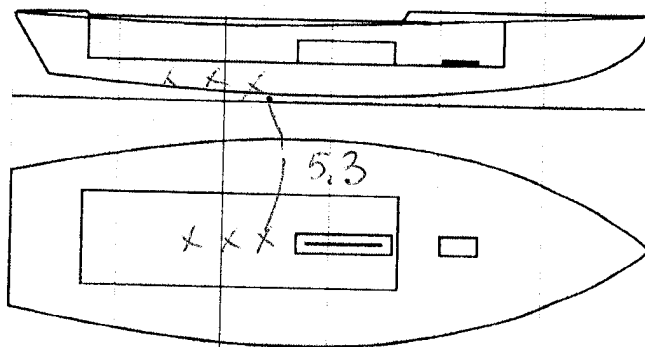

DATE MEASURED 05.04.2014  
 MEASURER'S SIGNATURE GIORGIO PREZICH  
 MEASURER'S STAMP 01 SCIRA MEASURER ITALY

NOTES:

**Both pages must be completed and sent to the SCIRA office upon completion of measurement except if hull is from a certified mould.**

# SCIRA Measurement Check Sheet

To be used with the 80/20 true baseline measurement frame

Owner: DB MARINE SAS

Date: 05.04.2014

Hull # 31241

Builder: DB MARINE

Material: FG

Chines Height

| Station | Starboard | Port | Total | Allowable Range | Width | Allowable Range |
|---------|-----------|------|-------|-----------------|-------|-----------------|
| 1       |           |      |       | 838-864         |       | 527-540         |
| 2       |           |      |       | 724-749         |       | 991-1003        |
| 3       |           |      |       | 673-699         |       | 1232-1245       |
| 4       |           |      |       | 680-705         |       | 1270-1283       |
| 5       |           |      |       | 762-787         |       | 1137-1149       |
| Transom |           |      |       | 902-927         |       | 952-965         |

Sheer

| Station | Starboard | Port | Total | Allowable Range | Width | Allowable Range |
|---------|-----------|------|-------|-----------------|-------|-----------------|
| 1       |           |      |       | 1499-1549       |       | 895-921         |
| 2       |           |      |       | 1391-1441       |       | 346-1372        |
| 3       |           |      |       | 1333-1384       |       | 1511-1537       |
| 4       |           |      |       | 1321-1372       |       | 1473-1499       |
| 5       |           |      |       | 1321-1372       |       | 1270-1295       |
| Transom |           |      |       | 1384-1435       |       | 1022-1048       |

Keel

|         | Height | Width |
|---------|--------|-------|
| 400mm   |        |       |
| 1       |        |       |
| 2       |        |       |
| 3       |        |       |
| 4       |        |       |
| 5       |        |       |
| Transom |        |       |

Rudder

|           |        |     |
|-----------|--------|-----|
| Weight    | 2.72kg | 3.1 |
| Shape     |        | ✓   |
| Thickness |        | ✓   |
| Lock      |        | ✓   |
| Keel Ext. |        | ✓   |

Daggerboard

|            |   |
|------------|---|
| Bottom     | ✓ |
| Shape      | ✓ |
| Thickness  | ✓ |
| Stripe     | ✓ |
| Punch mark | ✓ |
| Tapers     | ✓ |

Horizontal Transom Offset 203-229 ✓

LOA 4711-4737 ✓

Weight 172.8

Ballast (lead) 5.3

MOI >27.6 ✓

Mast

Boom

Bow

|                  |   |
|------------------|---|
| Band loc         | ✓ |
| Length <6499mm   | ✓ |
| Limiting pin     | ✓ |
| Sheer mark       | ✓ |
| Weight/bal 9.1kg | ✓ |

|                     |   |
|---------------------|---|
| Band loc 2559mm     | ✓ |
| Limiting pin        | ✓ |
| Max Length <2642mm  | ✓ |
| Pole length <2642mm | ✓ |

|                     |   |
|---------------------|---|
| Stem height 683-708 | ✓ |
| Bow radius          | ✓ |

Topside Measurements

|   |      |                            |         |
|---|------|----------------------------|---------|
| Aft end of Trunk 2438-2464 from stem        | ✓    | Length of daggerboard slot | ✓       |
| Top of trunk parallel to baseline           | ✓    | Width of daggerboard slot  | 12      |
| Aft edge of trunk perpendicular to baseline | ✓    | Stem to mast partner >1494 | + 7 1/2 |
| Keel to top of trunk 310-313                | 311  | Length of foredeck >1842   | ✓       |
| Shroud fitting to stem 1778-1981            | 1783 | Length of aft deck >457    | ✓       |
| Mast step to sheer (vertical) 390-400       | 396  | Headstay to stem 279-330   | 279     |

Measurer GIORGIO BREZICH

01 SCIRA  
MEASUREMENT  
ITALY

5253  
5256