

SNIPE CLASS RACING ASSOCIATION

MEASUREMENT DATA SHEET Sheet I- revised January 2009 For boats built after January 1, 2009

HULL NUMBER 31244 BUILDER JIBETECH
 MODEL MK 3 YEAR 2014
 OWNER ELLIOTT PAYNE COUNTRY USA

BARE HULL COMPLETE from certified mould INCOMPLETE
 HULL MATERIAL: WOOD FIBERGLASS make note of
 DECK MATERIAL: WOOD FIBERGLASS incomplete items

HULL WEIGHT (MIN 125KG) MAST LENGTH (6499MM)
 TOTAL WEIGHT (172.8KG) Limiting bands & pin
 BALLAST (MAX 15KG mark below) BOOM LENGTH (2642MM from aft edge of mast)
 MOI Limiting bands
 JIB FITTING (279-330 dist. from pt 0) POLE LENGTH (2642MM)
 SHROUDS (1778-1981mm dist. from pt. 0) RUDDER DIMENSIONS
 UPPER GUDGEON (410+/-3MM) RUDDER WEIGHT (2.72kg)
 LOWER GUDGEON (155 +/-3MM) Fits the Transom (Y/N)
 MAST HOLE (1494mm dist. from pt. 0) CENTERBOARD DIMENSIONS
 TRUNK HEIGHT (310 -0+3MM) Band
 Restraining System & stoppers

No MAST OR BOOM/POLE

Mark ballast here

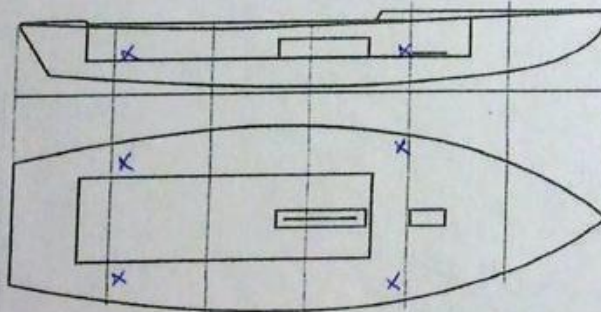

DATE MEASURED 6/12/14
 MEASURER'S SIGNATURE [Signature]
 MEASURER'S STAMP

NOTES: No MAST, BOOM OR POLE AVAILABLE

Both pages must be completed and sent to the SCIRA office upon completion of measurement except if hull is from a certified mould.

SCIRA Measurement Check Sheet

To be used with the 80/20 true baseline measurement frame

Owner: ELLIOTT PAYNE Date: 6/12/14

Hull # 31244 Builder: TURKEY Material: FG

Chines Height

Station	Starboard	Port	Total	Allowable Range	Width	Allowable Range
1	415	424	839	838-864	570	527-540
2	358	369	727	724-749	1003	991-1003
3	329	338	667	673-699	1242	1232-1245
4	336	344	680	680-705	1223	1270-1283
5	388	378	766	762-787	1142	1137-1149
Transom	425	452	877	902-927	964	952-965

Sheer

Station	Starboard	Port	Total	Allowable Range	Width	Allowable Range
1	758	752	1510	1499-1549	920	895-921
2	303	300	603	1391-1441	1370	346-1372
3	605	587	1192	1333-1384	1927	1511-1537
4	1322	1311	2633	1321-1372	1495	1473-1499
5	620	609	1229	1321-1372	1293	1270-1295
Transom	625	609	1234	1384-1435	1048	1022-1048

Keel

	Height	Width
400mm	<input checked="" type="checkbox"/>	<input checked="" type="checkbox"/>
1	<input checked="" type="checkbox"/>	<input checked="" type="checkbox"/>
2	<input checked="" type="checkbox"/>	<input checked="" type="checkbox"/>
3	<input checked="" type="checkbox"/>	<input checked="" type="checkbox"/>
4	<input checked="" type="checkbox"/>	<input checked="" type="checkbox"/>
5	<input checked="" type="checkbox"/>	<input checked="" type="checkbox"/>
Transom	<input checked="" type="checkbox"/>	<input checked="" type="checkbox"/>

Rudder

Weight	<input checked="" type="checkbox"/>
2.72kg	<input checked="" type="checkbox"/>
Shape	<input checked="" type="checkbox"/>
Thickness	<input checked="" type="checkbox"/>
Lock	<input checked="" type="checkbox"/>
Keel Ext.	<input checked="" type="checkbox"/>

Daggerboard

Bottom	<input checked="" type="checkbox"/>
Shape	<input checked="" type="checkbox"/>
Thickness	<input checked="" type="checkbox"/>
Stripe	<input checked="" type="checkbox"/>
Punch mark	<input checked="" type="checkbox"/>
Tapers	<input checked="" type="checkbox"/>

Horizontal Transom Offset 203-229 ✓ LOA 4711-4737 ✓

Weight 381 Ballast (lead) 14lbs 13 HILINA AREA SKIPPED 5/5 2/2 CHAMPILES MOI > 27.6 52.4 = 28.13

Band loc	
Length < 6499mm	
Limiting pin	
Sheer mark	
Weight/bal 9.1kg	

Band loc 2559mm	
Limiting pin	
Max Length < 2642mm	
Pole length < 2642mm	

Stem height 683-708	<input checked="" type="checkbox"/>
Bow radius	<input checked="" type="checkbox"/>

Topside Measurements

Aft end of Trunk 2438-2464 from stem	<input checked="" type="checkbox"/>	Length of daggerboard slot	<input checked="" type="checkbox"/>
Top of trunk parallel to baseline	<input checked="" type="checkbox"/>	Width of daggerboard slot	<input checked="" type="checkbox"/>
Aft edge of trunk perpendicular to baseline	<input checked="" type="checkbox"/>	Stem to mast partner > 1494	<input checked="" type="checkbox"/>
Keel to top of trunk 310-313	<u>310</u>	Length of foredeck > 1842	<input checked="" type="checkbox"/>
Shroud fitting to stem 1778-1981	<input checked="" type="checkbox"/>	Length of aft deck > 457	<input checked="" type="checkbox"/>
Mast step to sheer (vertical) 390-400	<input checked="" type="checkbox"/>	Headstay to stem 279-330	<input checked="" type="checkbox"/>

Measurer [Signature]

