

# SNIPE CLASS RACING ASSOCIATION

## MEASUREMENT DATA SHEET Sheet I- revised January 2009 For boats built after January 1, 2009

HULL NUMBER 31247 BUILDER DB MARINE  
 MODEL DB-R1 YEAR 2014  
 OWNER DB MARINE COUNTRY ITALY

BARE HULL  COMPLETE  from certified mould  INCOMPLETE   
 HULL MATERIAL: WOOD  FIBERGLASS  make note of  
 DECK MATERIAL: WOOD  FIBERGLASS  incomplete items

HULL WEIGHT (MIN 125KG)	<input checked="" type="checkbox"/>	<u>152,11</u>	MAST LENGTH (6499MM)	<input checked="" type="checkbox"/>
TOTAL WEIGHT (172.8KG)	<input checked="" type="checkbox"/>		Limiting bands & pin	<input checked="" type="checkbox"/>
BALLAST (MAX 15KG mark below)	<input type="checkbox"/>	<u>7,1</u>	BOOM LENGTH (2642MM from aft edge of mast)	<input checked="" type="checkbox"/>
MOI	<input checked="" type="checkbox"/>		Limiting bands	<input checked="" type="checkbox"/>
JIB FITTING (279-330 dist. from pt 0)	<input type="checkbox"/>	<u>279</u>	POLE LENGTH (2642MM)	<input checked="" type="checkbox"/>
SHROUDS (1778-1981mm dist. from pt. 0)	<input type="checkbox"/>	<u>1782</u>	RUDDER DIMENSIONS	<input checked="" type="checkbox"/>
UPPER GUDGEON (410+/-3MM)	<input type="checkbox"/>	<u>412</u>	RUDDER WEIGHT (2.72kg)	<input checked="" type="checkbox"/>
LOWER GUDGEON (155 +/-3MM)	<input type="checkbox"/>	<u>157</u>	Fits the Transom (Y/N)	<input checked="" type="checkbox"/>
MAST HOLE (1494mm dist. from pt. 0)	<input type="checkbox"/>	<u>+44</u>	CENTERBOARD DIMENSIONS	<input checked="" type="checkbox"/>
TRUNK HEIGHT (310 -0+3MM)	<input type="checkbox"/>	<u>312</u>	Band	<input checked="" type="checkbox"/>
			Restraining System & stoppers	<input checked="" type="checkbox"/>

Mark ballast here

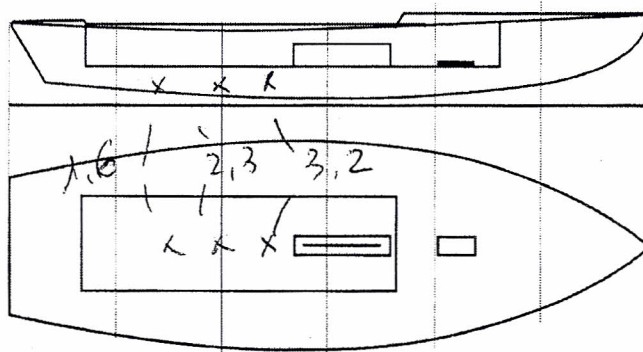

DATE MEASURED 30.05.2014  
 MEASURER'S SIGNATURE [Signature] GIORGIO BREZICH  
 MEASURER'S STAMP **01 SCIRA MEASURER**  
 NOTES: **ITALY**

**Both pages must be completed and sent to the SCIRA office upon completion of measurement except if hull is from a certified mould.**

(Juan Jato -ESPANA) 16/01/2014  
 19/08/2014  
 03 PERA MEASURER ITALY

# SCIRA Measurement Check Sheet

To be used with the 80/20 true baseline measurement frame

Owner: DB MARINE Date: 30.5.2014

Hull # 31247 Builder: DB MARINE Material: FIBERGLASS

## Chines Height

Station	Starboard	Port	Total	Allowable Range	Width	Allowable Range
1				838-864		527-540
2				724-749		991-1003
3				673-699		1232-1245
4				680-705		1270-1283
5				762-787		1137-1149
Transom				902-927		952-965

## Sheer

Station	Starboard	Port	Total	Allowable Range	Width	Allowable Range
1				1499-1549		895-921
2				1391-1441		346-1372
3				1333-1384		1511-1537
4				1321-1372		1473-1499
5				1321-1372		1270-1295
Transom				1384-1435		1022-1048

## Keel

	Height	Width
400mm		
1		
2		
3		
4		
5		
Transom		

## Rudder

Weight	2.9
2.72kg	
Shape	✓
Thickness	✓
Lock	✓
Keel Ext.	✓

## Daggerboard

Bottom	✓
Shape	✓
Thickness	✓
Stripe	✓
Punch mark	✓
Tapers	✓

Horizontal Transom Offset 203-229 OK LOA 4711-4737 OK

Weight 172.8 Ballast (lead) 7.1 MOI >27.6 OK

## Mast

Band loc	
Length <6499mm	
Limiting pin	
Sheer mark	
Weight/bal 9.1kg	

## Boom

Band loc 2559mm	
Limiting pin	
Max Length <2642mm	
Pole length <2642mm	

## Bow

Stem height 683-708	OK
Bow radius	OK

52.16  
52.30  
52.18

## Topside Measurements

Aft end of Trunk 2438-2464 from stem	OK	Length of daggerboard slot	OK
Top of trunk parallel to baseline	OK	Width of daggerboard slot	12
Aft edge of trunk perpendicular to baseline	OK	Stem to mast partner >1494	+4 1/2
Keel to top of trunk 310-313	312	Length of foredeck >1842	OK
Shroud fitting to stem 1778-1981	1782	Length of aft deck >457	OK
Mast step to sheer (vertical) 390-400	397	Headstay to stem 279-330	279

Measurer GIORGIO BREZICH

SCIRA  
MEASURER

ITALY

Snipe Class International Racing Association

# MEASUREMENT CERTIFICATE

Hull number 31247 Year of manufacturer 2014

Builder DB MARINE Model # DB R1

Owner DB MARINE

Country ITALY Mark ballast here  
Weight 172.8  
Ballast 7.1 1.6' 2.5' 3.2'  
MOI 727.6

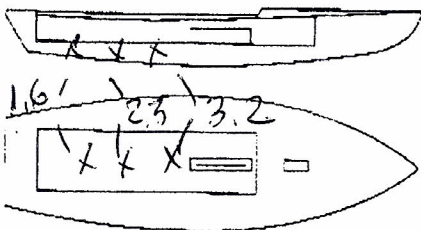

Measurer's GIORGIO BREBICH

Date of measurement 30.05.2014

Measurer or National Secretary stamp and signature  
 SCIRA MEASURED ITALY

I hereby agree to all SCIRA rules and by-laws. I agree to notify a SCIRA measurer if any equipment modified, replaced and/or transferred.

SCIRA reserves the right to measure this boat and any equipment at any time.

Owner signature \_\_\_\_\_

Date \_\_\_\_\_

THIS CERTIFICATE REMAINS WITH THE OWNER OF THIS SNIPE. IT CAN BE REPLACED BY REMEASUREMENT.