

SNIFE CLASS RACING ASSOCIATION

MEASUREMENT DATA SHEET "I"

Revised November 2014

For boats built after January 1, 2015

HULL NUMBER	31262	BUILDER	TSUYO KAKO
MODEL		YEAR OF MANUFACTURE	2014
OWNER	Toyota Motor Corp. Yacht Club	COUNTRY	JAPAN

BARE HULL	<input type="checkbox"/>	COMPLETE	<input checked="" type="checkbox"/>	INCOMPLETE	<input type="checkbox"/>
HULL MATERIAL: WOOD	<input type="checkbox"/>	FIBERGLASS	<input checked="" type="checkbox"/>	make note of	
DECK MATERIAL: WOOD	<input type="checkbox"/>	FIBERGLASS	<input checked="" type="checkbox"/>	incomplete items	

FROM CERTIFIED MOULD

HULL WEIGHT (min 125kg)	<input checked="" type="checkbox"/>	MAST LENGTH (6493mm)	<input type="checkbox"/>
TOTAL WEIGHT (min 172.8kg)	<input checked="" type="checkbox"/>	Limiting bands & pin	<input checked="" type="checkbox"/>
HALLASI (max 15kg mark below)	<input checked="" type="checkbox"/>	BOOM LENGTH (2642mm)	<input type="checkbox"/>
MCI	<input checked="" type="checkbox"/>	from aft mast	<input checked="" type="checkbox"/>
JIB FITTING	<input checked="" type="checkbox"/>	Limiting band & pin	<input type="checkbox"/>
(279-300mm hor. from point O)		POH LENGTH (2642mm)	<input checked="" type="checkbox"/>
max 45mm vert. from sheer)		RUDDER DIMENSIONS	<input checked="" type="checkbox"/>
SHROUDS (1778-1981mm from point O)	<input checked="" type="checkbox"/>	Weight (2.72kg)	<input checked="" type="checkbox"/>
MAST HOH (1434mm from point O)	<input checked="" type="checkbox"/>	Ballast (max 250g)	<input checked="" type="checkbox"/>
UPPER GUDGEON (110 +/-3mm)	<input checked="" type="checkbox"/>	Parallel to transom (tolerance 2mm)	<input checked="" type="checkbox"/>
LOWER GUDGEON (155 +/-3mm)	<input checked="" type="checkbox"/>	DAGGERBOARD DIMENSIONS	<input checked="" type="checkbox"/>
GUDGEONS DIAMETER (8-8,5mm)	<input checked="" type="checkbox"/>	Band	<input checked="" type="checkbox"/>
		Restraining System	<input checked="" type="checkbox"/>

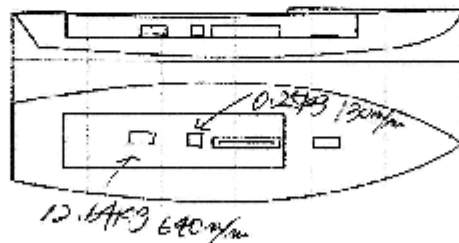

DATE MEASURED 8.27.2014 MEASURER'S STAMP

MEASURER'S NAME NOBUHIKO KUDARA

NOTES:



SCIRA Measurement Check Sheet

To be used with the 80/20 true baseline measurement frame

Owner Toyota Motor Corp Yacht Club Date 8/27/2014
 Hull 3/262 Builder Tsujido Kaku Material FRP

NEW MOULD: FIRST OR OF 5 CERTIFICATION RENEW Y/N

DO NOT COMPLETE IF FROM A CERTIFIED MOULD

Chine						
Station	Height				Width	
	Starboard	Port	Total	Allowable Range	Actual	Allowable Range
1				838-864		527-540
2			/ok	724-748	/ok	591-10E3
3				673-696		1231-1245
4				680-705		1270-1283
5				762-707		1117-1149
Transom				902-927		952-965

Sheer						
Station	Height				Width	
	Starboard	Port	Total	Allowable Range	Actual	Allowable Range
1				1498-1549		895-921
2			/ok	1391-1441	/ok	1245-1372
3				1333-1384		1511-1537
4				1321-1372		1473-1490
5				1371-1377		1270-1395
Transom				1384-1435		1077-1048

Keel				
Station	Height		Width	
	Actual	Allowable Range	Actual	Allowable Range
400mm		223-235		
1		162		Min 51
2		80-101		60-105
3		51-63		95-135
4		50-70		95-105
5		114		95-105
Transom		165-168		95-105

Stem Offset		
up from baseline	back from stem head	Actual
267	267-275	
305	194-206	
337	153-165	/ok
381	100-120	
457	51-56	
527	26-38	
511 to 387	intersection of chine exterior	

SNIPER CLASS RACING ASSOCIATION

Snipe Class International Racing Association

MEASUREMENT DATA SHEET "1"

Miscellaneous					
Measurement	Actual	Allowable Range	Measurement	Actual	Allowable Range
LOA		4711-4737	Chine radius at st. 1		Max 19
Horizontal transom offset		Max 228	Chine radius at st. 2-transom		Max 3
Scam height	700	633-708	Deck crown		Max 1.7
Bow radius		Max 25			

Topside Measurements					
Measurement	Actual	Allowable Range	Measurement	Actual	Allowable Range
All end of Trunk from stem		2438-2464	Mast step to sheer (vertical)		390-400
Top of trunk parallel to baseline			Mast partners		Max 256x76
Aft edge of trunk perpendicular to baseline			Length of foredeck		Max 18x2
Keel to top of trunk	700	310-313	Length of aft deck	700	Min 457
Length of daggerboard slot		Max 546	Sheer moulding		Max 32
Width of daggerboard slot		Max 13	Sheer moulding radius		Max 12
Sprayboard		Min 151 x 670			

Measurer

NOBUHIKO KUDARA

Stamp nr.

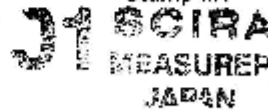

計測証明書

登録番号 No. 31262

新規計測・再計測

- 1. 所有者 氏名 トヨタ自動車株式会社
住所
- 2. 建造者 氏名 辻堂加工
住所

上記は本協会登録計測証であることを証明する。

日本スナイプ協会

計測年月日 2014年 8月 27日

計測員

署名 山田 卍子

材質 鋁

重量 172.8 kg バラスト 12.92 kg

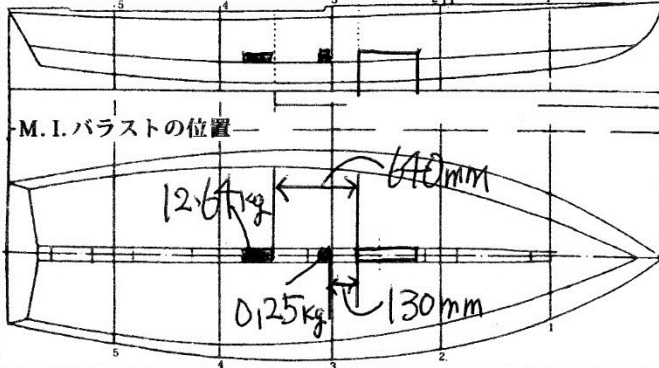

備考 MOI=200

実測値=67.2秒

スプリング係数=14.7523(25回=67.2秒)

計測証明書の再発行 (移籍、紛失)

年 月 日 発行者氏名



新規計測と再計測のどちらかを消す。
再計測証明書は、新規計測書に重ねて綴る。