

SNIFE CLASS RACING ASSOCIATION

MEASUREMENT DATA SHEET "I"

Revised November 2014

For boats built after January 1, 2015

HULL NUMBER	3/263	BUILDER	Tsuyido Kaiko
MODEL		YEAR OF MANUFACTURE	2014
OWNER	TJM DESIGN	COUNTRY	JAPAN

BARE HULL	<input type="checkbox"/>	COMPLETE	<input checked="" type="checkbox"/>	INCOMPLETE	<input type="checkbox"/>
HULL MATERIAL: WOOD	<input type="checkbox"/>	FIBERGLASS	<input checked="" type="checkbox"/>	<i>make note of</i>	
DECK MATERIAL: WOOD	<input type="checkbox"/>	FIBERGLASS	<input checked="" type="checkbox"/>	<i>for complete items</i>	

FROM CERTIFIED MOULD

HULL WEIGHT (min 125kg)	<input checked="" type="checkbox"/>	MAST LENGTH (6499mm)	<input type="checkbox"/>
TOTAL WEIGHT (min 172.8kg)	<input type="checkbox"/>	Limiting bands & pin	<input checked="" type="checkbox"/>
BALLAST (max 15kg mark below)	<input checked="" type="checkbox"/>	BOOM LENGTH (2642mm)	<input type="checkbox"/>
MCI	<input checked="" type="checkbox"/>	from aft mast	<input type="checkbox"/>
RH FITTING	<input checked="" type="checkbox"/>	Limiting band & pin	<input checked="" type="checkbox"/>
(275-300mm hor. from point 0		POLE LENGTH (2612mm)	<input type="checkbox"/>
max 45mm vert. from sheer)		RUDDER DIMENSIONS	<input type="checkbox"/>
SHROUDS (1778-1981mm from point 0)	<input type="checkbox"/>	Weight (2.72kg)	<input checked="" type="checkbox"/>
MAST HGFH (1404mm from point 0)	<input type="checkbox"/>	Ballast (max 250g)	<input checked="" type="checkbox"/>
UPPER GUDGEON (410 +/-3mm)	<input checked="" type="checkbox"/>	Parallel to Transom (tolerance 2mm)	<input type="checkbox"/>
LOWER GUDGEON (155 +/-3mm)	<input type="checkbox"/>	DAGGERBOARD DIMENSIONS	<input checked="" type="checkbox"/>
GUDGEONS DIAMETER (8 8.5mm)	<input checked="" type="checkbox"/>	Band	<input type="checkbox"/>
		Restraining System	<input checked="" type="checkbox"/>

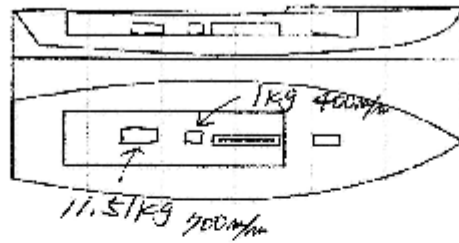

DATE MEASURED 9.25.2014 MEASURER'S STAMP

MEASURER'S NAME NOBUHIKO KUDARA

NOTES:



SCIRA Measurement Check Sheet

To be used with the 80/20 true baseline measurement frame

Owner TJM DESIGN Date 9.25.2014
 Hull 31263 Builder Tsujido Koko Material FRP

NEW MOULD: FIRST OR OF 5 CERTIFICATION RENEW Y/N

DO NOT COMPLETE IF FROM A CERTIFIED MOULD

Chine						
Station	Height			Allowable Range	Width	
	Starboard	Port	Total		Actual	Allowable Range
1				838-861		527-510
2				721-719		391-1033
3				673-693		1732-1245
4				680-705		1270-1283
5				762-737		1137-1149
Transom				902-927		952-965

Sheer						
Station	Height			Allowable Range	Width	
	Starboard	Port	Total		Actual	Allowable Range
1				1499-1519		892-921
2				1391-1441		1316-1272
3				1330-1364		1511-1537
4				1321-1372		1473-1495
5				1321-1372		1270-1295
Transom				1384-1435		1077-1048

Keel				
Station	Height		Width	
	Actual	Allowable Range	Actual	Allowable Range
400mm		223-235		
1		152		Min 51
2		85-101		89-102
3		77-84		84-102
4		78-79		84-102
5		114		84-105
Transom		166-165		84-105

Stem Offset		
Up from baseline	Back from stem head	Actual
267	267-279	
305	154-206	
337	153-165	
381	160-170	
457	57-65	
527	26-38	
311 to 387	Inne section of chine extension	

SNIPER CLASS RACING ASSOCIATION

Snipe Class International Racing Association

MEASUREMENT DATA SHEET "I"

Miscellaneous					
Measurement	Actual	Allowable Range	Measurement	Actual	Allowable Range
LOA		711-737	Chine radius at st. 1		Max 10
Horizontal transom offset		205-224	Chine radius at st. 2-Transom		Max 5
Stem height		551-709	Deck crown		Max 127
Bow radius		Max 25			

Topside Measurements					
Measurement	Actual	Allowable Range	Measurement	Actual	Allowable Range
Aft end of Trunk from stem		2438-2464	Mast step to sheer (vertical)		390-400
Top of trunk parallel to baseline			Mast partners		Max 256x76
Aft edge of trunk perpendicular to baseline			Length of foredeck		Max 1342
Keel to top of trunk		310-315	Length of aft deck		Min 157
Length of daggerboard slot		Max 546	Sheer moulding		Max 32
Width of daggerboard slot		Max 13	Sheer moulding rabbles		Max 17
Sprayboard		Min 51 x 610			

Measurer

NOBUHIKO KUDARA

Stamp nr.

J1 SCIRA
MEASUREP
JAPAN

計測証明書

登録番号 No. 31263

新規計測・再計測

- 1. 所有者 氏名 TJMデザイン
住所 _____
- 2. 建造者 氏名 辻堂加工
住所 _____

上記は本協会登録計測証であることを証明する。

日本スナイプ協会

計測年月日 2014年 9月25日

計測員

署名

山田 十子 ㊞

材質 鉛 重量 172.8 kg バラスト 12.51 kg

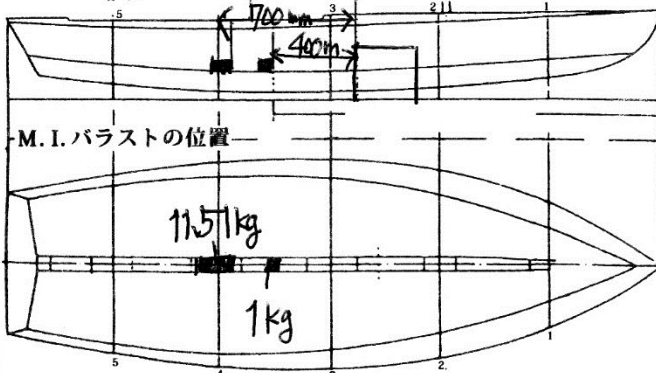

備考 MOI=200

戻り値=67.4秒

スプリング係数=14.664 (25回=67.4秒)

計測証明書の再発行 (移籍、紛失)

年 月 日 発行者氏名

㊞

新規計測と再計測のどちらかを消す。
再計測証明書は、新規計測書に重ねて綴る。