

Snipe Class International Racing Association
MEASUREMENT CERTIFICATE

Hull number 31285 Year of manufacturer 2015

Builder DB MARINE Model # DB-R1

Owner GIANPIERO POGGI

Country ITALY

Weight 172.8

Ballast 8.1

MOI 727.6

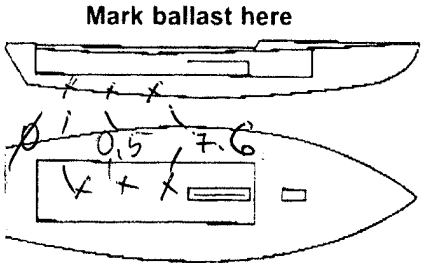

Measurer/s GIORGIO BREZICH

Date of measurement 07.05.2015

Measurer or National Secretary stamp and signature

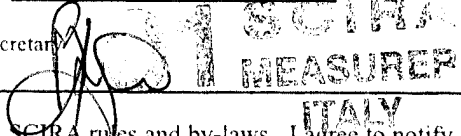

I hereby agree to all SCIRA rules and by-laws. I agree to notify a SCIRA measurer if any equipment modified, replaced and/or transferred.

SCIRA reserves the right to measure this boat and any equipment at any time.

Owner signature _____

Date _____

THIS CERTIFICATE REMAINS WITH THE OWNER OF THIS SNIPE. IT CAN BE REPLACED BY REMEASUREMENT.

SCIRA Measurement Check Sheet

To be used with the 80/20 true baseline measurement frame

Owner: GIANPIERO POGGI Date: _____

Hull # 31285 Builder: DB MARINE Material: F.G.

Chines Height

Station	Starboard	Port	Total	Allowable Range	Width	Allowable Range
1				838-864		527-540
2				724-749		991-1003
3				673-699		1232-1245
4				680-705		1270-1283
5				762-787		1137-1149
Transom				902-927		952-965

Sheer

Station	Starboard	Port	Total	Allowable Range	Width	Allowable Range
1				1499-1549		895-921
2				1391-1441		346-1372
3				1333-1384		1511-1537
4				1321-1372		1473-1499
5				1321-1372		1270-1295
Transom				1384-1435		1022-1048

Keel

	Height	Width
400mm		
1		
2		
3		
4		
5		
Transom		

Rudder

Weight	2.72kg	2.8
Shape		✓
Thickness		✓
Lock		✓
Keel Ext.		✓

Daggerboard

Bottom	✓
Shape	✓
Thickness	✓
Stripe	✓
Punch mark	✓
Tapers	✓

Horizontal Transom Offset 203-229 OK LOA 4711-4737 OK

Weight 172.8 Ballast (lead) 8,1 MOI >27.6 OK

Mast

Band loc	
Length <6499mm	
Limiting pin	
Sheer mark	
Weight/bal 9.1kg	

Boom

Band loc 2559mm	
Limiting pin	
Max Length <2642mm	
Pole length <2642mm	

Bow

Stem height 683-708	✓
Bow radius	✓

Topside Measurements

Aft end of Trunk 2438-2464 from stem	OK	Length of daggerboard slot	OK
Top of trunk parallel to baseline	OK	Width of daggerboard slot	12
Aft edge of trunk perpendicular to baseline	OK	Stem to mast partner >1494	+6
Keel to top of trunk 310-313	311	Length of foredeck >1842	OK
Shroud fitting to stem 1778-1981	1782	Length of aft deck >457	OK
Mast step to sheer (vertical) 390-400	395	Headstay to stem 279-330	280

Measurer GIORGIO BREZICIT

SCIRA
MEASUREMENT
ITALY

52.34
52.36

SNIPE CLASS RACING ASSOCIATION

MEASUREMENT DATA SHEET Sheet I- revised January 2009 For boats built after January 1, 2009

HULL NUMBER 31285 BUILDER DB MARINE
 MODEL DB R1 YEAR 2015
 OWNER GIANPIERO POGGI COUNTRY ITALY

BARE HULL COMPLETE from certified mould INCOMPLETE
 HULL MATERIAL: WOOD FIBERGLASS make note of
 DECK MATERIAL: WOOD FIBERGLASS incomplete items

HULL WEIGHT (MIN 125KG)	<input checked="" type="checkbox"/>	MAST LENGTH (6499MM)	<input checked="" type="checkbox"/>
TOTAL WEIGHT (172.8KG)	<input checked="" type="checkbox"/>	Limiting bands & pin	<input checked="" type="checkbox"/>
BALLAST (MAX 15KG mark below)	<input checked="" type="checkbox"/> 8.1	BOOM LENGTH (2642MM from aft edge of mast)	<input checked="" type="checkbox"/>
MOI	<input checked="" type="checkbox"/>	Limiting bands	<input checked="" type="checkbox"/>
JIB FITTING (279-330 dist. from pt 0)	<input type="checkbox"/> 280	POLE LENGTH (2642MM)	<input checked="" type="checkbox"/>
SHROUDS (1778-1981mm dist. from pt. 0)	<input type="checkbox"/> 1782	RUDDER DIMENSIONS	<input checked="" type="checkbox"/>
UPPER GUDGEON (410+/-3MM)	<input type="checkbox"/> 410	RUDDER WEIGHT (2.72kg)	<input checked="" type="checkbox"/>
LOWER GUDGEON (155 +/-3MM)	<input type="checkbox"/> 155	Fits the Transom (Y/N)	<input type="checkbox"/> 2.8
MAST HOLE (1494mm dist. from pt. 0)	<input type="checkbox"/> +6 1/4	CENTERBOARD DIMENSIONS	<input checked="" type="checkbox"/>
TRUNK HEIGHT (310 -0+3MM)	<input type="checkbox"/> 311	Band	<input checked="" type="checkbox"/>
		Restraining System & stoppers	<input checked="" type="checkbox"/>

Mark ballast here

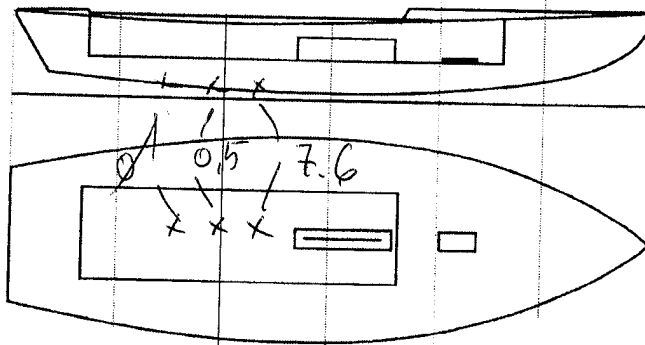

DATE MEASURED 07.05.2015
 MEASURER'S SIGNATURE GIORGIO BREZICH
 MEASURER'S STAMP **SCIRA MEASURER ITALY**
 NOTES:

Both pages must be completed and sent to the SCIRA office upon completion of measurement except if hull is from a certified mould.