

# SNIFE CLASS RACING ASSOCIATION

## MEASUREMENT DATA SHEET Sheet I- revised January 2009 For boats built after January 1, 2009

HULL NUMBER 31286 BUILDER DB MARINE SAS  
 MODEL DB-R1 YEAR 2015  
 OWNER ESPEN TORGENSEN COUNTRY NORWAY

BARE HULL  COMPLETE  from certified mould  INCOMPLETE   
 HULL MATERIAL: WOOD  FIBERGLASS  make note of  
 DECK MATERIAL: WOOD  FIBERGLASS  incomplete items

HULL WEIGHT (MIN 125KG)   
 TOTAL WEIGHT (172.8KG)  173.0  
 BALLAST (MAX 15KG mark below)  5.2  
 MOI   
 JIB FITTING (279-330 dist. from pt 0)  280  
 SHROUDS (1778-1981mm dist. from pt. 0)  1783  
 UPPER GUDGEON (410+/-3MM)  410  
 LOWER GUDGEON (155 +/-3MM)  155  
 MAST HOLE (1494mm dist. from pt. 0)  +3  
 TRUNK HEIGHT (310 -0+3MM)  312

MAST LENGTH (6499MM)   
 Limiting bands & pin   
 BOOM LENGTH (2642MM from aft edge of mast)   
 Limiting bands   
 POLE LENGTH (2642MM)   
 RUDDER DIMENSIONS   
 RUDDER WEIGHT (2.72kg)   
 Fits the Transom (Y/N)   
 CENTERBOARD DIMENSIONS   
 Band   
 Restraining System & stoppers

Mark ballast here

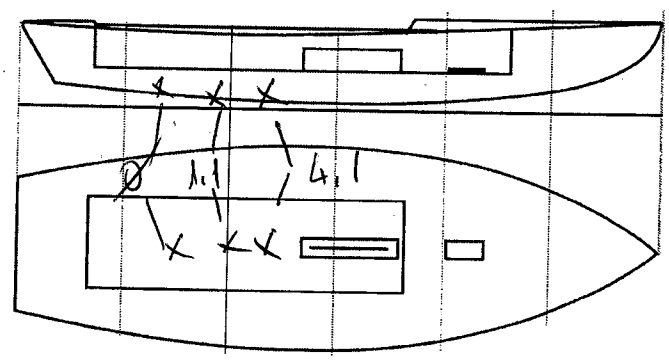

*Complete 3/6-15*  
*Espen Torgensen*  
**02 SCIRA**  
**MEASURER**  
**NORWAY**

DATE MEASURED 07.05.2015  
 MEASURER'S SIGNATURE Giorgio BREZICH  
 MEASURER'S STAMP **01 SCIRA MEASURER ITALY**  
 NOTES:

**Both pages must be completed and sent to the SCIRA office upon completion of measurement except if hull is from a certified mould.**

Snipe Class International Racing Association  
**MEASUREMENT CERTIFICATE**

Hull number 31286 Year of manufacturer 2015

Builder DB MARINE Model # DB-R1

Owner \_\_\_\_\_

Country NORWAY **Mark ballast here**

Weight 172.8

Ballast 5.2

MOI 727.6

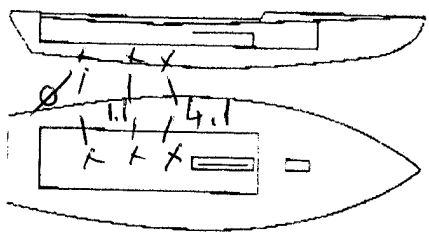

Measurer's GIORGIO BREZICH

Date of measurement 07.05.2015

Measurer or National Secretary stamp and signature \_\_\_\_\_

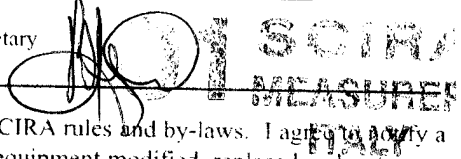

I hereby agree to all SCIRA rules and by-laws. I agree to notify a SCIRA measurer if any equipment modified, replaced and/or transferred.  
SCIRA reserves the right to measure this boat and any equipment at any time.

Owner signature \_\_\_\_\_

Date \_\_\_\_\_

THIS CERTIFICATE REMAINS WITH THE OWNER OF THIS  
SNIPE. IT CAN BE REPLACED BY REMEASUREMENT

# SNIPE CLASS RACING ASSOCIATION

## MEASUREMENT DATA SHEET Sheet I- revised January 2009 For boats built after January 1, 2009

HULL NUMBER 31286 BUILDER DB MARINE SAS  
 MODEL DB-R1 YEAR 2015  
 OWNER ESPEN TORGENSEN COUNTRY NORWAY

BARE HULL  COMPLETE  from certified mould  INCOMPLETE   
 HULL MATERIAL: WOOD  FIBERGLASS  *make note of*  
 DECK MATERIAL: WOOD  FIBERGLASS  *incomplete items*

HULL WEIGHT (MIN 125KG)   
 TOTAL WEIGHT (172.8KG)   
 BALLAST (MAX 15KG mark below)  5.2  
 MOI   
 JIB FITTING (279-330 dist. from pt 0)  280  
 SHROUDS (1778-1981mm dist. from pt. 0)  1783  
 UPPER GUDGEON (410+/-3MM)  410  
 LOWER GUDGEON (155 +/-3MM)  155  
 MAST HOLE (1494mm dist. from pt. 0)  +3  
 TRUNK HEIGHT (310 -0+3MM)  312

MAST LENGTH (6499MM)   
 Limiting bands & pin   
 BOOM LENGTH (2642MM from aft edge of mast)   
 Limiting bands   
 POLE LENGTH (2642MM)   
 RUDDER DIMENSIONS   
 RUDDER WEIGHT (2.72kg)   
 Fits the Transom (Y/N)   
 CENTERBOARD DIMENSIONS   
 Band   
 Restraining System & stoppers

Mark ballast here

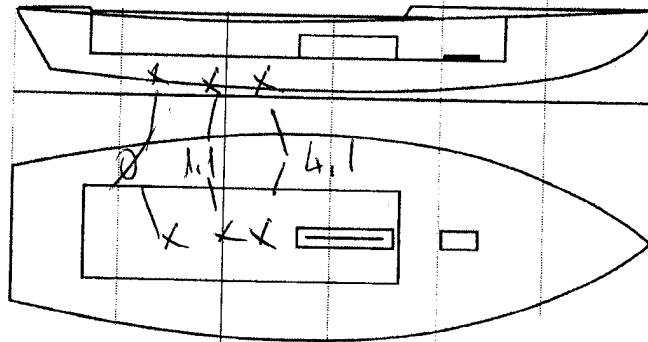

DATE MEASURED 07.05.2015

MEASURER'S SIGNATURE GIORGIO BREZICH

MEASURER'S STAMP



NOTES:

**Both pages must be completed and sent to the SCIRA office upon completion of measurement except if hull is from a certified mould.**

# SCIRA Measurement Check Sheet

To be used with the 80/20 true baseline measurement frame

Owner: ESPEN TORGERSEN Date: 07/05/2015

Hull # 31286 Builder: DB MARINE Material: F.G.

Chines Height

| Station | Starboard | Port | Total | Allowable Range | Width | Allowable Range |
|---------|-----------|------|-------|-----------------|-------|-----------------|
| 1       |           |      |       | 838-864         |       | 527-540         |
| 2       |           |      |       | 724-749         |       | 991-1003        |
| 3       |           |      |       | 673-699         |       | 1232-1245       |
| 4       |           |      |       | 680-705         |       | 1270-1283       |
| 5       |           |      |       | 762-787         |       | 1137-1149       |
| Transom |           |      |       | 902-927         |       | 952-965         |

## Sheer

| Station | Starboard | Port | Total | Allowable Range | Width | Allowable Range |
|---------|-----------|------|-------|-----------------|-------|-----------------|
| 1       |           |      |       | 1499-1549       |       | 895-921         |
| 2       |           |      |       | 1391-1441       |       | 346-1372        |
| 3       |           |      |       | 1333-1384       |       | 1511-1537       |
| 4       |           |      |       | 1321-1372       |       | 1473-1499       |
| 5       |           |      |       | 1321-1372       |       | 1270-1295       |
| Transom |           |      |       | 1384-1435       |       | 1022-1048       |

## Keel

|         | Height | Width |
|---------|--------|-------|
| 400mm   |        |       |
| 1       |        |       |
| 2       |        |       |
| 3       |        |       |
| 4       |        |       |
| 5       |        |       |
| Transom |        |       |

## Rudder

|           |  |
|-----------|--|
| Weight    |  |
| 2.72kg    |  |
| Shape     |  |
| Thickness |  |
| Lock      |  |
| Keel Ext. |  |

## Daggerboard

|            |   |
|------------|---|
| Bottom     | ✓ |
| Shape      | ✓ |
| Thickness  | ✓ |
| Stripe     | ✓ |
| Punch mark | ✓ |
| Tapers     | ✓ |

Horizontal Transom Offset 203-229 LOA 4711-4737

Weight 172.8 Ballast (lead) 5.2 MOI > 27.6 OK

## Mast

|                  |  |
|------------------|--|
| Band loc         |  |
| Length < 6499mm  |  |
| Limiting pin     |  |
| Sheer mark       |  |
| Weight/bal 9.1kg |  |

## Boom

|                      |  |
|----------------------|--|
| Band loc 2559mm      |  |
| Limiting pin         |  |
| Max Length < 2642mm  |  |
| Pole length < 2642mm |  |

## Bow

|                     |   |
|---------------------|---|
| Stem height 683-708 | ✓ |
| Bow radius          | ✓ |

## Topside Measurements

|   |      |                             |     |
|---|------|-----------------------------|-----|
| Aft end of Trunk 2438-2464 from stem        | OK   | Length of daggerboard slot  | OK  |
| Top of trunk parallel to baseline           | OK   | Width of daggerboard slot   | 12  |
| Aft edge of trunk perpendicular to baseline | OK   | Stem to mast partner > 1494 | +3  |
| Keel to top of trunk 310-313                | 312  | Length of foredeck > 1842   | OK  |
| Shroud fitting to stem 1778-1981            | 1783 | Length of aft deck > 457    | OK  |
| Mast step to sheer (vertical) 390-400       | 396  | Headstay to stem 279-330    | 280 |

Measurer GORGEO BREZICH

52.0  
52.0  
52.1