

# SNIPE CLASS RACING ASSOCIATION

## MEASUREMENT DATA SHEET Sheet I- revised January 2009 For boats built after January 1, 2009

HULL NUMBER 31295 BUILDER DB MARINE  
 MODEL DB-RI LTD EDITION YEAR 2015  
 OWNER PETER COMMETTE COUNTRY USA

BARE HULL  COMPLETE  from certified mould  INCOMPLETE   
 HULL MATERIAL: WOOD  FIBERGLASS  make note of  
 DECK MATERIAL: WOOD  FIBERGLASS  incomplete items

HULL WEIGHT (MIN 125KG)	<input checked="" type="checkbox"/>	MAST LENGTH (6499MM)	<input checked="" type="checkbox"/>
TOTAL WEIGHT (172.8KG)	<input checked="" type="checkbox"/>	Limiting bands & pin	<input checked="" type="checkbox"/>
BALLAST (MAX 15KG mark below)	<input type="checkbox"/> 9.4	BOOM LENGTH (2642MM from aft edge of mast)	<input checked="" type="checkbox"/>
MOI	<input checked="" type="checkbox"/>	Limiting bands	<input checked="" type="checkbox"/>
JIB FITTING (279-330 dist. from pt 0)	<input type="checkbox"/> 279	POLE LENGTH (2642MM)	<input checked="" type="checkbox"/>
SHROUDS (1778-1981mm dist. from pt. 0)	<input type="checkbox"/> 1782	RUDDER DIMENSIONS	<input checked="" type="checkbox"/>
UPPER GUDGEON (410+/-3MM)	<input type="checkbox"/> 410	RUDDER WEIGHT (2.72kg)	<input type="checkbox"/> 2.9
LOWER GUDGEON (155 +/-3MM)	<input type="checkbox"/> 155	Fits the Transom (Y/N)	<input checked="" type="checkbox"/>
MAST HOLE (1494mm dist. from pt. 0)	<input type="checkbox"/> + 01 1/2	CENTERBOARD DIMENSIONS	<input checked="" type="checkbox"/>
TRUNK HEIGHT (310 -0+3MM)	<input type="checkbox"/> 310	Band	<input checked="" type="checkbox"/>
		Restraining System & stoppers	<input checked="" type="checkbox"/>

Mark ballast here

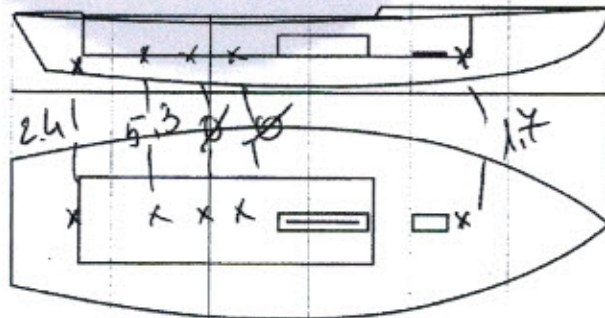

DATE MEASURED 26/08/2015  
 MEASURER'S SIGNATURE GIORGIO BREZICH  
 MEASURER'S STAMP

NOTES:

**Antonio Espada**  
 Both pages must be completed and sent to the SCIRA office upon completion of measurement except if hull is from a certified mould.

# SCIRA Measurement Check Sheet

To be used with the 80/20 true baseline measurement frame

Owner: PETER COMMETTE Date: 26/08/2015

Hull # 31295 Builder: DBNARINE Material: FG

Chines Height

Station	Starboard	Port	Total	Allowable Range	Width	Allowable Range
1				838-864		527-540
2				724-749		991-1003
3				673-699		1232-1245
4				680-705		1270-1283
5				762-787		1137-1149
Transom				902-927		952-965

## Sheer

Station	Starboard	Port	Total	Allowable Range	Width	Allowable Range
1				1499-1549		895-921
2				1391-1441		346-1372
3				1333-1384		1511-1537
4				1321-1372		1473-1499
5				1321-1372		1270-1295
Transom				1384-1435		1022-1048

## Keel

	Height	Width
400mm		
1		
2		
3		
4		
5		
Transom		

## Rudder

Weight	2.9
2.72kg	
Shape	✓
Thickness	✓
Lock	✓
Keel Ext.	✓

## Daggerboard

Bottom	
Shape	
Thickness	
Stripe	
Punch mark	
Tapers	

Horizontal Transom Offset 203-229 LOA 4711-4737

Weight 1728 Ballast (lead) MOI > 27.6 OK 28'0  
 Mast 9'571 + 10441 Boom COG Bow

Band loc	✓
Length < 6499mm	✓
Limiting pin	✓
Sheer mark	✓
Weight/bal 9.1kg	✓

Band loc 2559mm	✓
Limiting pin	✓
Max Length < 2642mm	✓
Pole length < 2642mm	✓

Stem height 683-708	
Bow radius	

52.09  
52.12  
52.09

## Topside Measurements

Aft end of Trunk 2438-2464 from stem	✓	Length of daggerboard slot	✓
Top of trunk parallel to baseline	✓	Width of daggerboard slot	12
Aft edge of trunk perpendicular to baseline	✓	Stem to mast partner > 1494	+ 11 1/2
Keel to top of trunk 310-313	310	Length of foredeck > 1842	✓
Shroud fitting to stem 1778-1981	1782	Length of aft deck > 457	✓
Most step to sheer (vertical) 390-400	398	Headstay to stem 279-330	279

Measurer GIORGIO BREZICH

Antonio Espada  
SCIRA  
MEASURER  
ITALY  
*Suloni*

Talamone September 20 2015

Mast: Position bands, Weight, COG, B boom length and position bands Centerboard and band, Rudder dimensions and position on Stamp controlled on Talamone World 2015.

Snipe Class International Racing Association  
MEASUREMENT CERTIFICATE

Hull number 31295 Year of manufacturer 2015

Builder DB MARINE Model # DB-R1 LTD. EDITION

Owner PETER COMMETTE

Country USA

Weight 172.8

Ballast 9.4

MOI > 27.6

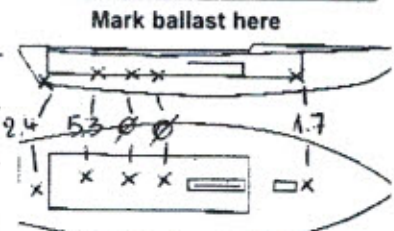

Measurer's GEORGE BREZICH

Date of measurement 26/08/2015

Measurer or National Secretary stamp and signature 

I hereby agree to all SCIRA rules and by-laws. I agree to notify SCIRA measurer if any equipment modified, replaced and/or transferred.  
SCIRA reserves the right to measure this boat and any equipment at any time.

Owner signature \_\_\_\_\_

Date \_\_\_\_\_

THIS CERTIFICATE REMAINS WITH THE OWNER OF THIS SNIPE. IT CAN BE REPLACED BY REMEASUREMENT.



Antonio Espada  
Chief Measurer



Talamone September 20 2015

Mast: Position bands, Weight, COG, Boom length and position bands Centerboard and band, Rudder dimensions and position on Stamp controlled on Talamone World 2015.