

SNIFE CLASS RACING ASSOCIATION

MEASUREMENT DATA SHEET Sheet I- revised January 2009 For boats built after January 1, 2009

HULL NUMBER 31297 BUILDER DB MARINE
 MODEL PB-R1 YEAR 2015
 OWNER DOUG HART COUNTRY USA

BARE HULL COMPLETE from certified mould INCOMPLETE
 HULL MATERIAL: WOOD FIBERGLASS make note of
 DECK MATERIAL: WOOD FIBERGLASS incomplete items

| | |
|----------------------------------------------------------------------|--------------------------------------------------------------------------------|
| HULL WEIGHT (MIN 125KG) <input checked="" type="checkbox"/> | MAST LENGTH (6499MM) <input checked="" type="checkbox"/> |
| TOTAL WEIGHT (172.8KG) <input checked="" type="checkbox"/> | Limiting bands & pin <input checked="" type="checkbox"/> |
| BALLAST (MAX 15KG mark below) <input type="checkbox"/> 11.3 | BOOM LENGTH (2642MM from aft edge of mast) <input checked="" type="checkbox"/> |
| MOI <input checked="" type="checkbox"/> | Limiting bands <input checked="" type="checkbox"/> |
| JIB FITTING (279-330 dist. from pt 0) <input type="checkbox"/> 283 | POLE LENGTH (2642MM) <input checked="" type="checkbox"/> |
| SHROUDS (1778-1981mm dist. from pt. 0) <input type="checkbox"/> 1782 | RUDDER DIMENSIONS <input checked="" type="checkbox"/> |
| UPPER GUDGEON (410+/-3MM) <input type="checkbox"/> 411 | RUDDER WEIGHT (2.72kg) <input type="checkbox"/> 3.0 |
| LOWER GUDGEON (155 +/-3MM) <input type="checkbox"/> 155 | Fits the Transom (Y/N) <input checked="" type="checkbox"/> |
| MAST HOLE (1494mm dist. from pt. 0) <input type="checkbox"/> 1494 | CENTERBOARD DIMENSIONS <input checked="" type="checkbox"/> |
| TRUNK HEIGHT (310 -0+3MM) <input type="checkbox"/> 311 | Band <input checked="" type="checkbox"/> |
| | Restraining System & stoppers <input checked="" type="checkbox"/> |

Mark ballast here

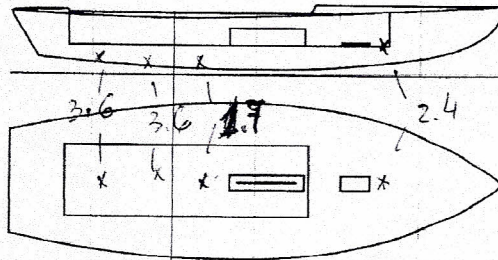

DATE MEASURED 14.09.2015
 MEASURER'S SIGNATURE [Signature]
 MEASURER'S STAMP SCIRA MEASURER ITALY

NOTES:

Both pages must be completed and sent to the SCIRA office upon completion of measurement except if hull is from a certified mould.

SCIRA Measurement Check Sheet

To be used with the 80/20 true baseline measurement frame

Owner: DOUG HART

Date: 14.09.2015

Hull # 31297

Builder: DB MARINE

Material: FIBERGLASS

Chines Height

| Station | Starboard | Port | Total | Allowable Range | Width | Allowable Range |
|---------|-----------|------|-------|-----------------|-------|-----------------|
| 1 | | | | 838-864 | | 527-540 |
| 2 | | | | 724-749 | | 991-1003 |
| 3 | | | | 673-699 | | 1232-1245 |
| 4 | | | | 680-705 | | 1270-1283 |
| 5 | | | | 762-787 | | 1137-1149 |
| Transom | | | | 902-927 | | 952-965 |

Sheer

| Station | Starboard | Port | Total | Allowable Range | Width | Allowable Range |
|---------|-----------|------|-------|-----------------|-------|-----------------|
| 1 | | | | 1499-1549 | | 895-921 |
| 2 | | | | 1391-1441 | | 346-1372 |
| 3 | | | | 1333-1384 | | 1511-1537 |
| 4 | | | | 1321-1372 | | 1473-1499 |
| 5 | | | | 1321-1372 | | 1270-1295 |
| Transom | | | | 1384-1435 | | 1022-1048 |

Keel

| | Height | Width |
|---------|--------|-------|
| 400mm | | |
| 1 | | |
| 2 | | |
| 3 | | |
| 4 | | |
| 5 | | |
| Transom | | |

Rudder

| | | |
|-----------|--------|-----|
| Weight | 2.72kg | 3.0 |
| Shape | | ✓ |
| Thickness | | ✓ |
| Lock | | ✓ |
| Keel Ext. | | ✓ |

Daggerboard

| | | |
|------------|--|---|
| Bottom | | ✓ |
| Shape | | ✓ |
| Thickness | | ✓ |
| Stripe | | ✓ |
| Punch mark | | ✓ |
| Tapers | | ✓ |

Horizontal Transom Offset 203-229 LOA 4711-4737

Weight 172.8
Mast

Ballast (lead)
Boom

MOI >27.6
Bow

| | |
|------------------|---|
| Band loc | ✓ |
| Length <6499mm | ✓ |
| Limiting pin | ✓ |
| Sheer mark | ✓ |
| Weight/bal 9.1kg | ✓ |

| | |
|---------------------|---|
| Band loc 2559mm | ✓ |
| Limiting pin | ✓ |
| Max Length <2642mm | ✓ |
| Pole length <2642mm | ✓ |

| | |
|---------------------|--|
| Stem height 683-708 | |
| Bow radius | |

52.16
52.08
52.12

Topside Measurements

| | | | |
|---------------------------------------------|------|----------------------------|-----|
| Aft end of Trunk 2438-2464 from stem | ✓ | Length of daggerboard slot | ✓ |
| Top of trunk parallel to baseline | ✓ | Width of daggerboard slot | 12 |
| Aft edge of trunk perpendicular to baseline | ✓ | Stem to mast partner >1494 | 119 |
| Keel to top of trunk 310-313 | 311 | Length of foredeck >1842 | ✓ |
| Shroud fitting to stem 1778-1981 | 1782 | Length of aft deck >457 | ✓ |
| Mast step to sheer (vertical) 390-400 | 395 | Headstay to stem 279-330 | 283 |

Measurer [Signature]

Snipe Class International Racing Association
MEASUREMENT CERTIFICATE

Hull number 31297 Year of manufacturer 2015

Builder DB MARINE Model # DB R1

Owner DOUG HART

Country USA **Mark ballast here**

Weight 172.8

Ballast 11.3

MOI 727.6

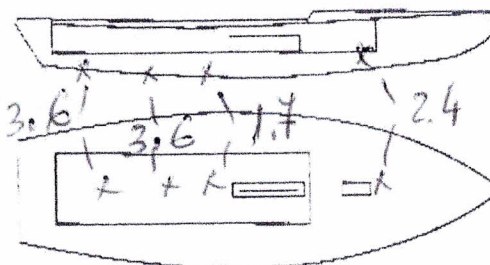

Measurer's GIORGIO BREZICH

Date of measurement 14.9.2015

Measurer or National Secretary stamp and signature [Signature]

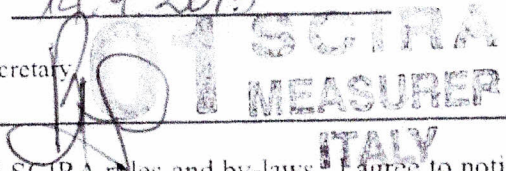

I hereby agree to all SCIRA rules and by-laws. I agree to notify a SCIRA measurer if any equipment modified, replaced and/or transferred.

SCIRA reserves the right to measure this boat and any equipment at any time.

Owner signature D. Hart

Date 9/19/15

THIS CERTIFICATE REMAINS WITH THE OWNER OF THIS SNIPE. IT CAN BE REPLACED BY REMEASUREMENT.