

SCIRA Measurement Check Sheet

To be used with the 80/20 true baseline measurement frame

Owner: AUGIE DIAZ Date: 26/08/2015

Hull # 31299 Builder: DB MARINE Material: FG

Chines Height

Station	Starboard	Port	Total	Allowable Range	Width	Allowable Range
1				838-864		527-540
2				724-749		991-1003
3				673-699		1232-1245
4	341	353	694	680-705		1270-1283
5	390	382	772	762-787		1137-1149
Transom	454	450	904	902-927	961	952-965

Sheer

Station	Starboard	Port	Total	Allowable Range	Width	Allowable Range
1				1499-1549		895-921
2				1391-1441		346-1372
3				1333-1384		1511-1537
4	615	659	1334	1321-1372	1474	1473-1499
5	675	662	1337	1321-1372	1283	1270-1295
Transom	701	697	1398	1384-1435	1042	1022-1048

Keel

	Height	Width
400mm	226	
1		
2		
3		
4		
5		
Transom		

Rudder

Weight	2.9
2.72kg	
Shape	✓
Thickness	✓
Lock	✓
Keel Ext.	✓

Daggerboard

Bottom	✓
Shape	✓
Thickness	✓
Stripe	✓
Punch mark	✓
Tapers	✓

Horizontal Transom Offset 203-229 204 LOA 4711-4737 4735

Weight 172.8 Ballast (lead) 7.3 MOI >27.6 OK

Mast

Band loc	✓
Length <6499mm	✓
Limiting pin	✓
Sheer mark	✓
Weight/bal 9.1kg	✓

Boom

Band loc 2559mm	✓
Limiting pin	✓
Max Length <2642mm	✓
Pole length <2642mm	✓

Bow

Stem height 683-708	706
Bow radius	✓

52.06
52.05
52.11

Topside Measurements

Aft end of Trunk 2438-2464 from stem	✓	Length of daggerboard slot	✓
Top of trunk parallel to baseline	✓	Width of daggerboard slot	12
Aft edge of trunk perpendicular to baseline	✓	Stem to mast partner >1494	+10mm
Keel to top of trunk 310-313	311	Length of foredeck >1842	✓
Shroud fitting to stem 1778-1981	1783	Length of aft deck >457	✓
Mast step to sheer (vertical) 390-400	396	Headstay to stem 279-330	280

Measurer GIORGIO BREZICH

01 SCIRA
MEASURER
ITALY

MEASUREMENT DATA SHEET
Sheet I- revised January 2009
For boats built after January 1, 2009

HULL NUMBER 31299 BUILDER DB MARINE

MODEL DB-RI LTD. EDITION YEAR 2015

OWNER AUGIE DIAZ COUNTRY USA

BARE HULL COMPLETE from certified mould INCOMPLETE
HULL MATERIAL: WOOD FIBERGLASS *make note of*
DECK MATERIAL: WOOD FIBERGLASS *incomplete items*

HULL WEIGHT (MIN 125KG)	<input checked="" type="checkbox"/>	MAST LENGTH (6499MM)	<input checked="" type="checkbox"/>
TOTAL WEIGHT (172.8KG)	<input checked="" type="checkbox"/>	Limiting bands & pin	<input checked="" type="checkbox"/>
BALLAST (MAX 15KG mark below)	<input type="checkbox"/> 7.3	BOOM LENGTH (2642MM from aft edge of mast)	<input checked="" type="checkbox"/>
MOI	<input checked="" type="checkbox"/>	Limiting bands	<input checked="" type="checkbox"/>
JIB FITTING (279-330 dist. from pt 0)	<input type="checkbox"/> 280	POLE LENGTH (2642MM)	<input checked="" type="checkbox"/>
SHROUDS (1778-1981mm dist. from pt. 0)	<input type="checkbox"/> 1783	RUDDER DIMENSIONS	<input checked="" type="checkbox"/>
UPPER GUDGEON (410+/-3MM)	<input type="checkbox"/> 411	RUDDER WEIGHT (2.72kg)	<input type="checkbox"/> 2.9
LOWER GUDGEON (155 +/-3MM)	<input type="checkbox"/> 157	Fits the Transom (Y/N)	<input checked="" type="checkbox"/>
MAST HOLE (1494mm dist. from pt. 0)	<input type="checkbox"/> 410 ^{mm}	CENTERBOARD DIMENSIONS	<input checked="" type="checkbox"/>
TRUNK HEIGHT (310 -0+3MM)	<input type="checkbox"/> 311	Band	<input checked="" type="checkbox"/>
		Restraining System & stoppers	<input checked="" type="checkbox"/>

Mark ballast here

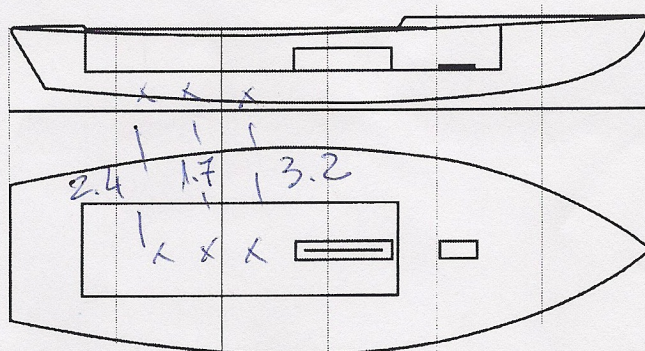

DATE MEASURED... 26/08/2015

MEASURER'S SIGNATURE GIORGIO BREZICH

MEASURER'S STAMP... **01 SCIRA MEASURER**

NOTES:

ITALY

Both pages must be completed and sent to the SCIRA office upon completion of measurement except if hull is from a certified mould.

**Snipe Class International Racing Association
MEASUREMENT CERTIFICATE**

Hull number 31299 Year of manufacturer 2015

Builder DB MARINE Model # DB R1

Owner AUGIE DIAZ

Country USA

Mark ballast here

Weight 172.8

Ballast 7.3

MOI 727.6

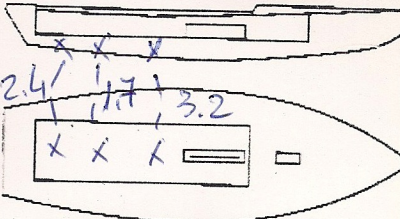

Measurer/s GIORGIO BREZICH

Date of measurement 26.08.2015

Measurer or National Secretary stamp and signature

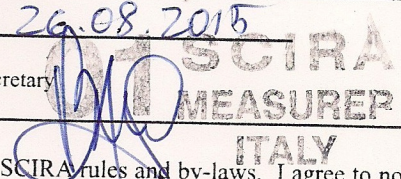

I hereby agree to all SCIRA rules and by-laws. I agree to notify SCIRA measurer if any equipment modified, replaced and/or transferred.

SCIRA reserves the right to measure this boat and any equipment a any time.

Owner signature _____

Date _____

THIS CERTIFICATE REMAINS WITH THE OWNER OF THIS
SNIPE. IT CAN BE REPLACED BY REMEASUREMENT.