

SNIPE CLASS RACING ASSOCIATION

MEASUREMENT DATA SHEET Sheet I- revised January 2009 For boats built after January 1, 2009

HULL NUMBER..... 31300 BUILDER..... DB MARINE

MODEL..... DB R1 YEAR..... 2014

OWNER..... MIGUEL GUIMARAES COUNTRY..... PORTUGAL

BARE HULL COMPLETE from certified mold INCOMPLETE
HULL MATERIAL: WOOD FIBERGLASS *make note of*
DECK MATERIAL: WOOD FIBERGLASS *incomplete items*

HULL WEIGHT (MIN 125KG)	<input checked="" type="checkbox"/>	MAST LENGTH (6499MM)	<input checked="" type="checkbox"/>
TOTAL WEIGHT (172.8KG)	<input checked="" type="checkbox"/> 172,9 KG	Limiting bands	<input checked="" type="checkbox"/>
BALLAST (MAX 15KG mark below)	<input checked="" type="checkbox"/> 8,06 KG	BOOM LENGTH (2642MM)	<input checked="" type="checkbox"/>
MOI	<input checked="" type="checkbox"/> 29,6	Limiting bands	<input checked="" type="checkbox"/>
JIB FITTING (279-330 dist. from pt 0)	<input checked="" type="checkbox"/>	POLE LENGTH (2642MM)	<input checked="" type="checkbox"/>
SHROUDS (1778-1981mm dist. from pt. 0)	<input checked="" type="checkbox"/>	RUDDER DIMENSIONS	<input checked="" type="checkbox"/>
UPPER GUDGEON (410+/-3MM)	<input checked="" type="checkbox"/>	RUDDER WEIGHT (2.72kg)	2,9 KG <input checked="" type="checkbox"/>
LOWER GUDGEON (155 +/-3MM)	<input checked="" type="checkbox"/>	Fits the Transom (Y/N)	<input checked="" type="checkbox"/>
MAST HOLE (1494mm dist. from pt. 0)	<input checked="" type="checkbox"/> + 7 MM	CENTERBOARD DIMENSIONS	<input checked="" type="checkbox"/>
TRUNK HEIGHT (310 -0+3MM)	<input checked="" type="checkbox"/>	Band	<input checked="" type="checkbox"/>
		Restraining System & stoppers	<input checked="" type="checkbox"/>

Mark ballast here

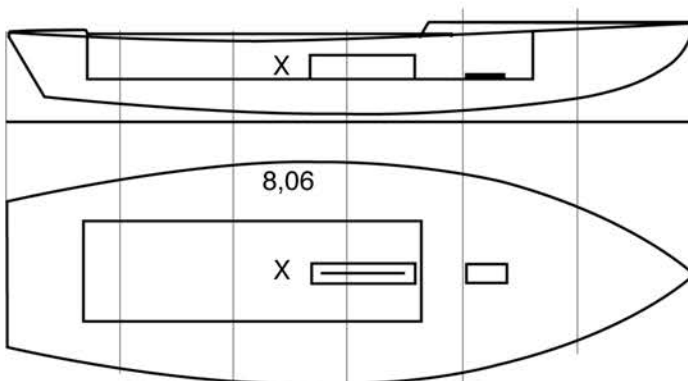

DATE MEASURED..... 24 JUN 2014 - 10 DEC 2014

MEASURER'S SIGNATURE *Antonio Bari* **02 SCIRA**

MEASURER'S STAMP..... **MEASURER**

ITALY

NOTES: Boat originally measured by Giorgio Brezich and Domingos Borrelho.
Current MDS completed by Antonio Bari based on the existing measurements.
Original MDS and Measurement certificate are attached

Both pages must be completed and sent to the SCIRA office upon completion of measurement except if hull is from a certified mold.

Snipe Classe International Racing Association

MEASUREMENT CERTIFICATE

Hull Number 31300 Year of manufacture 2014

Builder D.B. Mariane Model D.B-R1

Owner/s Miguel Guimarães

Country Portugal Mark ballast here

Weight 172.900 Kgs

Ballast 8.06 Kgs

MOI 29,6

Measurement/s Dominique Boudier

Data of Measurement Desp. de

Measurer or National Secretary Paulo Alexandre

Stamp and signature Paulo Alexandre

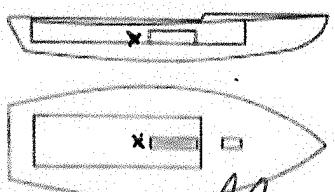

I hereby agree to all SCIRA rules and by-laws. I agree to notify a SCIRA measurer if any equipment is modified, replaced and/or transferred. SCIRA reserves the right to measure this boat and any equipment at any time.

Owner signature Miguel Frederico Azores

Data 10/12/2014

THIS CERTIFICATE REMAINS WITH THE OWNER OF THIS SNIPE. IT CAN BE REPLACED BY REMEASUREMENT

SNIPE CLASS RACING ASSOCIATION

MEASUREMENT DATA SHEET
 Sheet I- revised January 2009
 For boats built after January 1, 2009

HULL NUMBER 31300 BUILDER 2014 DB MARINE
 MODEL DB-R1 YEAR 2014
 OWNER MIGUEL GUIMARÃES COUNTRY PORTUGAL

BARE HULL COMPLETE from certified mould INCOMPLETE
 HULL MATERIAL: WOOD FIBERGLASS make note of
 DECK MATERIAL: WOOD FIBERGLASS incomplete items

HULL WEIGHT (MIN 125KG) <input checked="" type="checkbox"/>	MAST LENGTH (6499MM) <input type="checkbox"/>
TOTAL WEIGHT (172.8KG) <input type="checkbox"/>	Limiting bands & pin <input type="checkbox"/>
BALLAST (MAX 15KG mark below) <input type="checkbox"/>	BOOM LENGTH (2642MM from aft edge of mast) <input type="checkbox"/>
MOI <input checked="" type="checkbox"/>	Limiting bands <input type="checkbox"/>
JIB FITTING (279-330 dist. from pt 0) <input type="checkbox"/> 280	POLE LENGTH (2642MM) <input type="checkbox"/>
SHROUDS (1778-1981mm dist. from pt. 0) <input type="checkbox"/> 1784	RUDDER DIMENSIONS <input type="checkbox"/>
UPPER GUDGEON (410 +/- 3MM) <input type="checkbox"/> 411	RUDDER WEIGHT (2.72kg) <input type="checkbox"/>
LOWER GUDGEON (155 +/- 3MM) <input type="checkbox"/> 156	Fits the Transom (Y/N) <input type="checkbox"/>
MAST HOLE (1494mm dist. from pt. 0) <input type="checkbox"/> +7%	CENTERBOARD DIMENSIONS <input checked="" type="checkbox"/>
TRUNK HEIGHT (310 -0+3MM) <input type="checkbox"/> 312	Band <input checked="" type="checkbox"/>
	Restraining System & stoppers <input checked="" type="checkbox"/>

5715002
 PERSON
 DB 720008
 2,9 KG.

Mark ballast here

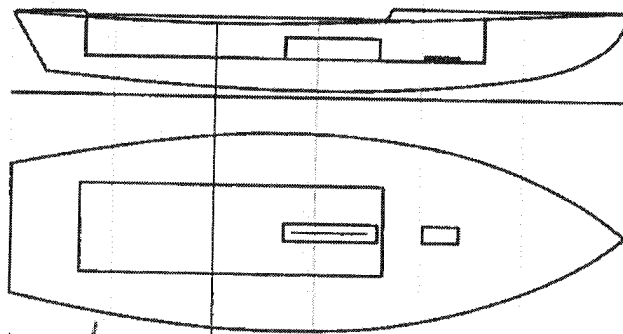

DATE MEASURED 26/06/2004
 MEASURER'S SIGNATURE [Signature]
 MEASURER'S STAMP **01 SCIRA MEASURER ITALY**
 NOTES:

Both pages must be completed and sent to the SCIRA office upon completion of measurement except if hull is from a certified mould.

peso ok 172,900
 min (52,04) 101 52,24 / 52,28 / 52,25