

## SNIFE CLASS RACING ASSOCIATION

### MEASUREMENT DATA SHEET '1'

Revised November 2014

For boats built after January 1, 2015

HULL NUMBER	21203	BUILDER	Tsunido
MODEL		YEAR OF MANUFACTURE	2015
OWNER	Byunkoku Yacht	COUNTRY	Japan

<b>BARE HULL</b>	<input type="checkbox"/>	<b>COMPLETE</b>	<input checked="" type="checkbox"/>	<b>INCOMPLETE</b>	<input type="checkbox"/>
HULL MATERIAL: WOOD	<input type="checkbox"/>	FIBERGLASS	<input checked="" type="checkbox"/>	make note of	
DECK MATERIAL: WOOD	<input type="checkbox"/>	FIBERGLASS	<input checked="" type="checkbox"/>	incomplete items	

FROM CERTIFIED MOULD 

HULL WEIGHT (min 125kg)	OK	MAST LENGTH (6499mm)	OK
TOTAL WEIGHT (min 172.6kg)	126.5kg	Limiting bands & pin	OK
BALLAST (max 25kg mark below)	13.1kg	BOOM LENGTH (2642mm)	
MOI	OK	from aft mast	OK
JIB FITTING	OK	Limiting band & pin	OK
(279-300mm hor. from point 0		POLE LENGTH (2542mm)	OK
max 45mm vert. from sheer)		RJDDER DIMENSIONS	OK
SHROUDS (1778-1962mm from point 0)	OK	Weight (2.72kg)	OK
MAST HOLE (1494mm from point 0)	OK	Ballast (max 250g)	OK
UPPER GUDGEON (410 +/-3mm)	OK	Parallel to transom (tolerance 2mm)	OK
LOWER GUDGEON (155 +/-3mm)	OK	DAGGERBOARD DIMENSIONS	OK
GUDGEONS DIAMETER (8-8.5mm)	OK	Band	OK
		Restraining System	OK



DATE MEASURED Aug. 8, 2015 MEASURER'S STAMP

MEASURER'S NAME NOBORIKO KUDARA  
NOTES:

**J1** SCIRFA  
MEASURED  
JAPAN

## SCIRA Measurement Check Sheet

To be used with the 80/20 true baseline measurement frame

Owner Ryukoku Univ. Date Aug 8 2015  
 Hull 31303 Builder Tsunjiao Material FRP

NEW MOULD: FIRST  OR  OF 5 CERTIFICATION RENEW  Y/N

DO NOT COMPLETE IF FROM A CERTIFIED MOULD

Chine						
Station	Height			Width		
	Starboard	Port	Total	Allowable Range	Actual	Allowable Range
1				848-864		527-548
2			/ OK	724-749	/ OK	951-1003
3				673-699		1232-1245
4				680-705		1270-1283
5				762-767		1137-1149
Transom				982-927		952-965

Sheer						
Station	Height			Width		
	Starboard	Port	Total	Allowable Range	Actual	Allowable Range
1				1499-1549		895-921
2			/ OK	1391-1441	/ OK	1346-1372
3				1332-1384		1511-1537
4				1321-1372		1473-1459
5				1321-1372		1270-1255
Transom				1384-1435		1022-1048

Keel				
Station	Height		Width	
	Actual	Allowable Range	Actual	Allowable Range
400mm		724-235		
1		162		Min 51
2		89-101		99-105
3		51-63	/ OK	99-105
4		58-70		99-105
5		114		99-105
Transom		166-158		89-105

Stem Offset		
up from baseline	back from stem head	Actual
267	257-279	
305	194-206	
357	153-165	
381	108-120	/ OK
457	54-66	
527	26-38	
311 to 387	Intersection of chine extension	

## SNIPE CLASS RACING ASSOCIATION



Snipe Class International Racing Association

## MEASUREMENT DATA SHEET 'I'

Miscellaneous					
Measurement	Actual	Allowable Range	Measurement	Actual	Allowable Range
LOA	OK	4711-4737	Chine radius at st. 1	OK	Max 14
Horizontal transom offset	OK	203-229	Chine radius at st. 2 transom	OK	Max 3
Stem height	OK	693-708	Deck crown	OK	Max 127
Bow radius	OK	Max 25			

Topside Measurements					
Measurement	Actual	Allowable Range	Measurement	Actual	Allowable Range
Aft end of Trunk from stem	OK	2438-2461	Mast step to sheer (vertical)	OK	300-400
Top of trunk parallel to baseline	OK		Mast partners	OK	Max 236x/6
Aft edge of trunk perpendicular to baseline	OK		Length of foredeck	OK	Max 1842
Keel to top of trunk	OK	310-313	Length of aft deck	OK	Min 457
Length of daggerboard slot	OK	Max 546	Sheer moulding	OK	Max 12
Width of daggerboard slot	OK	Max 13	Sheer moulding radius	OK	Max 12
Sprayboard	OK	Min 53 x 610			

Measurer

NOBUHIKO KUDARA

Stamp nr.



# 計測証明書

登録番号 No. 31303

新規計測・再計測

- 1. 所有者 氏名 龍谷大学  
住所
- 2. 建造者 氏名 辻堂加工  
住所

上記は本協会登録計測証であることを証明する。

日本スナイプ協会

計測年月日 2015年 8月 8日

計測員

署名 山田 州子

材質 鋳 重量 172.8 kg バラスト 13.1 kg

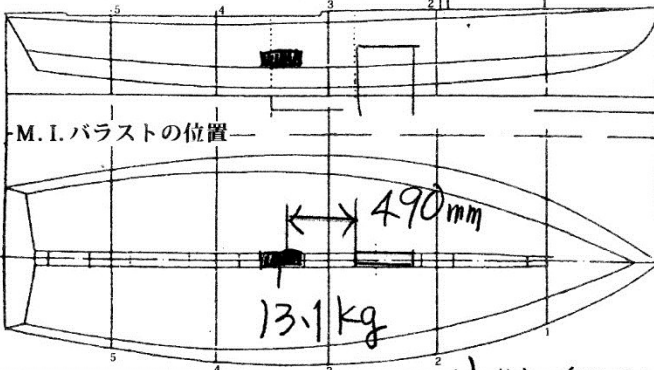

備考 MOI=200

実測=67.2秒

スリ=5分後数=14.7523(25回=67.2秒)

計測証明書の再発行 {移籍、紛失}

年 月 日 発行者氏名



新規計測と再計測のどちらかを消す。  
再計測証明書は、新規計測書に重ねて綴る。