

SNIPE CLASS RACING ASSOCIATION

MEASUREMENT DATA SHEET Sheet I- revised January 2009 For boats built after January 1, 2009

HULL NUMBER 31313 BUILDER JIBTECH
 MODEL MK 3 YEAR 2015
 OWNER TEAM PLUM COUNTRY USA

BARE HULL COMPLETE from certified mould INCOMPLETE
 HULL MATERIAL: WOOD FIBERGLASS *make note of*
 DECK MATERIAL: WOOD FIBERGLASS *incomplete items*

HULL WEIGHT (MIN 125KG)	<input checked="" type="checkbox"/>	MAST LENGTH (6499MM)	<input checked="" type="checkbox"/>
TOTAL WEIGHT (172.8KG)	<input checked="" type="checkbox"/>	Limiting bands & pin	<input checked="" type="checkbox"/>
BALLAST (MAX 15KG mark below)	<input checked="" type="checkbox"/>	BOOM LENGTH (2642MM from aft edge of mast)	<input checked="" type="checkbox"/>
MOI	<input checked="" type="checkbox"/>	Limiting bands	<input checked="" type="checkbox"/>
JIB FITTING (279-330 dist. from pt 0)	<input checked="" type="checkbox"/>	POLE LENGTH (2642MM)	<input checked="" type="checkbox"/>
SHROUDS (1778-1981mm dist. from pt. 0)	<input checked="" type="checkbox"/>	RUDDER DIMENSIONS	<input checked="" type="checkbox"/>
UPPER GUDGEON (410+/-3MM)	<input checked="" type="checkbox"/>	RUDDER WEIGHT (2.72kg)	<input checked="" type="checkbox"/>
LOWER GUDGEON (155 +/-3MM)	<input checked="" type="checkbox"/>	Fits the Transom (Y/N)	<input checked="" type="checkbox"/>
MAST HOLE (1494mm dist. from pt. 0)	<input checked="" type="checkbox"/>	CENTERBOARD DIMENSIONS	<input checked="" type="checkbox"/>
TRUNK HEIGHT (310 -0+3MM)	<input checked="" type="checkbox"/>	Band	<input checked="" type="checkbox"/>
		Restraining System & stoppers	<input checked="" type="checkbox"/>

Mark ballast here

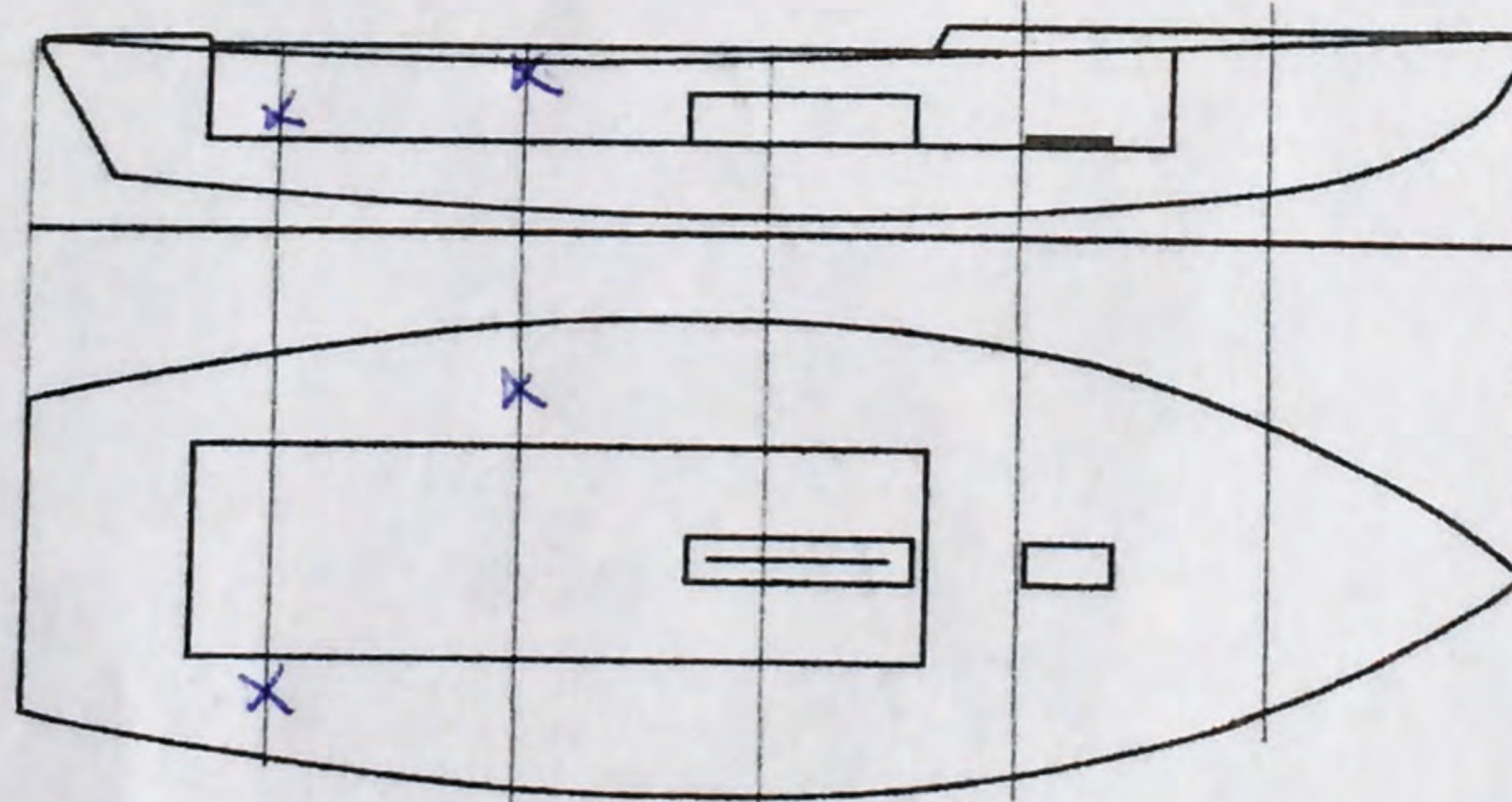

DATE MEASURED 5/21/15
 MEASURER'S SIGNATURE [Signature]
 MEASURER'S STAMP

NOTES:

Both pages must be completed and sent to the SCIRA office upon completion of measurement except if hull is from a certified mould.

SCIRA Measurement Check Sheet

To be used with the 80/20 true baseline measurement frame

Owner: Alex & Lisa Plive Date: 5/21/15

Hull # 31313 Builder: JT Material: FG

Chines Height

Station	Starboard	Port	Total	Allowable Range	Width	Allowable Range
1	420	420	840	838-864	539	527-540
2	369	359	728	724-749	992	991-1003
3	345	331	676	673-699	1241	1232-1245
4	348	334	682	680-705	1274	1270-1283
5	329	378	707	762-787	1143	1137-1149
Transom	457	449	906	902-927	964	952-965

Sheer

Station	Starboard	Port	Total	Allowable Range	Width	Allowable Range
1	764	745	1509	1499-1549	897	895-921
2	720	700	1420	1391-1441	1365	346-1372
3	698	674	1372	1333-1384	1525	1511-1537
4	695	665	1360	1321-1372	1496	1473-1499
5	694	670	1364	1321-1372	1292	1270-1295
Transom	686	703	1389	1384-1435	1046	1022-1048

Keel

	Height	Width
400mm	<input checked="" type="checkbox"/>	<input checked="" type="checkbox"/>
1	<input checked="" type="checkbox"/>	<input checked="" type="checkbox"/>
2	<input checked="" type="checkbox"/>	<input checked="" type="checkbox"/>
3	<input checked="" type="checkbox"/>	<input checked="" type="checkbox"/>
4	<input checked="" type="checkbox"/>	<input checked="" type="checkbox"/>
5	<input checked="" type="checkbox"/>	<input checked="" type="checkbox"/>
Transom	<input checked="" type="checkbox"/>	<input checked="" type="checkbox"/>

Rudder

Weight	<input checked="" type="checkbox"/>
2.72kg	<input checked="" type="checkbox"/>
Shape	<input checked="" type="checkbox"/>
Thickness	<input checked="" type="checkbox"/>
Lock	<input checked="" type="checkbox"/>
Keel Ext.	<input checked="" type="checkbox"/>

Daggerboard

Bottom	<input checked="" type="checkbox"/>
Shape	<input checked="" type="checkbox"/>
Thickness	<input checked="" type="checkbox"/>
Stripe	<input checked="" type="checkbox"/>
Punch mark	<input checked="" type="checkbox"/>
Tapers	<input checked="" type="checkbox"/>

Horizontal Transom Offset 203-229 ✓ LOA 4711-4737 ✓

Weight 381 Ballast (lead) 3 lbs ^{9 lbs. 6" AFT STBD JUST FWD OF BLUHD} MOI > 27.6 ^{52.26} 27.98

Mast SW GOLD Boom SW Bow

Band loc	<input checked="" type="checkbox"/>
Length < 6499mm	<input checked="" type="checkbox"/>
Limiting pin	<input checked="" type="checkbox"/>
Sheer mark	<input checked="" type="checkbox"/>
Weight/bal 9.1kg	<input checked="" type="checkbox"/>

Band loc 2559mm	<input checked="" type="checkbox"/>
Limiting pin	<input checked="" type="checkbox"/>
Max Length < 2642mm	<input checked="" type="checkbox"/>
Pole length < 2642mm	<input checked="" type="checkbox"/>

Stem height 683-708	<input checked="" type="checkbox"/>
Bow radius	<input checked="" type="checkbox"/>

Topside Measurements

Aft end of Trunk 2438-2464 from stem	<input checked="" type="checkbox"/>	Length of daggerboard slot	<input checked="" type="checkbox"/>
Top of trunk parallel to baseline	<input checked="" type="checkbox"/>	Width of daggerboard slot	<input checked="" type="checkbox"/>
Aft edge of trunk perpendicular to baseline	<input checked="" type="checkbox"/>	Stem to mast partner > 1494	<input checked="" type="checkbox"/>
Keel to top of trunk 310-313	<u>313</u>	Length of foredeck > 1842	<input checked="" type="checkbox"/>
Shroud fitting to stem 1778-1981	<input checked="" type="checkbox"/>	Length of aft deck > 457	<input checked="" type="checkbox"/>
Mast step to sheer (vertical) 390-400	<input checked="" type="checkbox"/>	Headstay to stem 279-330	<input checked="" type="checkbox"/>

Measurer CW