

SNIFE CLASS RACING ASSOCIATION

MEASUREMENT DATA SHEET "1"

Revised November 2014

For boats built after January 1, 2015

HULL NUMBER	31330	BUILDER	Tsunagi
MODEL		YEAR OF MANUFACTURE	2015
OWNER	Mitsui Bussan Co. Yacht Club	COUNTRY	JAPAN

BARE HULL	<input type="checkbox"/>	COMPLETE	<input checked="" type="checkbox"/>	INCOMPLETE	<input type="checkbox"/>
HULL MATERIAL: WOOD	<input type="checkbox"/>	FIBERGLASS	<input checked="" type="checkbox"/>	make note of	
DECK MATERIAL: WOOD	<input type="checkbox"/>	FIBERGLASS	<input checked="" type="checkbox"/>	incomplete items	

FROM CERTIFIED MOULD

HULL WEIGHT (min 125kg)	OK	MAST LENGTH (5499mm)	OK
TOTAL WEIGHT (min 172.8kg)	172.8kg	Umling bands & pin	OK
BALLAST (max 15kg mark below MO)	11.8kg	BOOM LENGTH (2642mm)	OK
JIB FITTING	OK	from aft mast	OK
(279-300mm hor. from point 0)	OK	Linning band & pin	OK
max 45mm vert. from sheer)		POLE LENGTH (2542mm)	OK
SIROUDS (1778-1981mm from point 0)	OK	RUDDER DIMENSIONS	OK
MAST HOLE (1494mm from point 0)	OK	Weight (2.72kg)	OK
UPPER GUDGEON (410 +/-3mm)	OK	Ballast (max 250g)	OK
LOWER GUDGEON (155 +/-3mm)	OK	Parallel to transom (tolerance 2mm)	OK
GUDGEONS DIAMETER (3-8,5mm)	OK	DAGGERBOARD DIMENSIONS	OK
		Band	OK
		Restraining System	OK

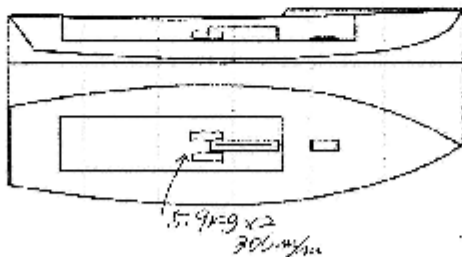

DATE MEASURED Oct 30, 2015 MEASURER'S STAMP

MEASURER'S NAME NOBUHIRO KUDADA

NOTES:



SCIRA Measurement Check Sheet

To be used with the 80/20 true baseline measurement frame

Owner Mitsui Bussan Co. Yacht Club Date NOV. 1, 2015
 Hull 31330 Builder Tsunyido Material FRP

NEW MOULD: FIRST OR OF 5 CERTIFICATION RENEW N Y/N

DO NOT COMPLETE IF FROM A CERTIFIED MOULD

Chine						
Station	Height			Width		
	Starboard	Port	Total	Allowable Range	Actual	Allowable Range
1				838-804		527-540
2				774-749		991-1003
3			ok	671-699	ok	1232-1215
4				680-705		1270-1283
5				762-787		1137-1119
Transom				907-927		952-965

Sheer						
Station	Height			Width		
	Starboard	Port	Total	Allowable Range	Actual	Allowable Range
1				1499-1549		895-921
2				1391-1441		1316-1372
3			ok	1335-1381	ok	1511-1537
4				1321-1372		1473-1499
5				1371-1372		1270-1295
Transom				1384-1435		1037-1048

Keel				
Station	Height		Width	
	Actual	Allowable Range	Actual	Allowable Range
400mm		223-235		
1		102		Min 51
2		89-101		59-103
3	ok	51-63	ok	94-116
4		51-70		99-101
5		114		99-103
Transom		155-168		94-105

Stem Offset		
up from baseline	back from stem head	Actual
257	267-275	
305	194-206	
337	153-165	ok
38	138-120	
457	54-56	
527	26-38	
311 to 387	Intersection of chine extension	

SNIPER CLASS RACING ASSOCIATION

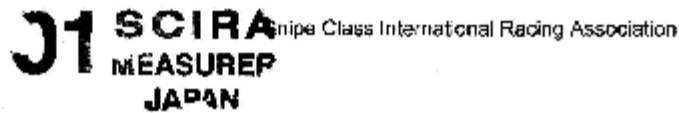

MEASUREMENT DATA SHEET 'I'

Miscellaneous					
Measurement	Actual	Allowable Range	Measurement	Actual	Allowable Range
LCA	OK	473-497	Chine radius at st. 1	OK	Max 14
Horizontal transom offset	OK	203-229	Chine radius at st. 2 transom	OK	Max 3
Stem height	OK	683-708	Deck crown	OK	Max 127
Bow radius	OK	Max 25			

Topside Measurements					
Measurement	Actual	Allowable Range	Measurement	Actual	Allowable Range
Aft end of Trunk Transom	OK	2438-2464	Mast step to sheer (vertical)	OK	310-400
Top of trunk parallel to baseline	OK		Mast partners	OK	Max 256x/b
Aft edge of trunk perpendicular to baseline	OK		Length of fender/rk	OK	Max 1842
Keel to top of trunk	OK	310-313	Length of aft cork	OK	Min 457
Length of daggerboard slot	OK	Max 5+6	Sheer moulding	OK	Max 32
Width of daggerboard slot	OK	Max 13	Sheer moulding radius	OK	Max 12
Sprayboard	OK	Min 51 x 610			

Measurer

NOBUHIKO KUBARA

Stamp nr.

J1 SCIRA
MEASUREP
JAPAN

Snipe Class International Racing Association

(第七号様式)

計測証明書

登録番号 No. 31330

新規計測・再計測

- 1. 所有者 氏名 三井物産
住所 _____
- 2. 建造者 氏名 辻堂加工
住所 _____

上記は本協会登録計測証であることを証明する。

日本スナイプ協会

計測年月日 2015年10月30日

計測員

署名 山田州子



パラスト

材質 鉛

重量 161.0 kg

パラスト

1.8

kg

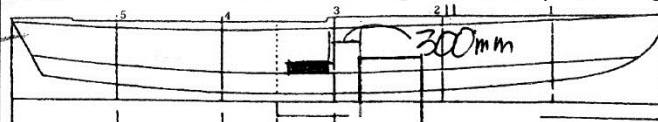

M.I. パラストの位置

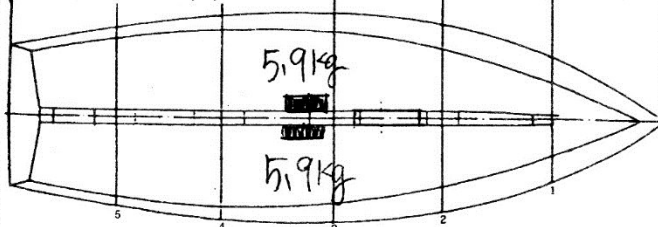

備考 MOI=200

実測値=674秒

スプリング係数=14.664 (25回=674秒)

計測証明書の再発行 (移籍、紛失)

年 月 日 発行者氏名



新規計測と再計測のどちらかを消す。
再計測証明書は、新規計測書に重ねて綴る。