

SNIPE CLASS RACING ASSOCIATION

MEASUREMENT DATA SHEET Sheet I- revised January 2009 For boats built after January 1, 2009

HULL NUMBER 31377 BUILDER J. BETA

MODEL ML 3 YEAR 2016

OWNER Andrew Pimental COUNTRY USA

BARE HULL COMPLETE from certified mould INCOMPLETE
HULL MATERIAL: WOOD FIBERGLASS *make note of*
DECK MATERIAL: WOOD FIBERGLASS *incomplete items*

HULL WEIGHT (MIN 125KG) <input checked="" type="checkbox"/>	MAST LENGTH (6499MM) <input checked="" type="checkbox"/>
TOTAL WEIGHT (172.8KG) <input checked="" type="checkbox"/>	Limiting bands & pin <input checked="" type="checkbox"/>
BALLAST (MAX 15KG mark below) <input checked="" type="checkbox"/>	BOOM LENGTH (2642MM from aft edge of mast) <input checked="" type="checkbox"/>
MOI <input checked="" type="checkbox"/>	Limiting bands <input checked="" type="checkbox"/>
JIB FITTING (279-330 dist. from pt 0) <input checked="" type="checkbox"/>	POLE LENGTH (2642MM) <input checked="" type="checkbox"/>
SHROUDS (1778-1981mm dist. from pt. 0) <input checked="" type="checkbox"/>	RUDDER DIMENSIONS <input checked="" type="checkbox"/>
UPPER GUDGEON (410+/-3MM) <input checked="" type="checkbox"/>	RUDDER WEIGHT (2.72kg) <input checked="" type="checkbox"/>
LOWER GUDGEON (155 +/-3MM) <input checked="" type="checkbox"/>	Fits the Transom (Y/N) <input checked="" type="checkbox"/>
MAST HOLE (1494mm dist. from pt. 0) <input checked="" type="checkbox"/>	CENTERBOARD DIMENSIONS <input checked="" type="checkbox"/>
TRUNK HEIGHT (310 -0+3MM) <input checked="" type="checkbox"/>	Band <input checked="" type="checkbox"/>
	Restraining System & stoppers <input checked="" type="checkbox"/>

Mark ballast here

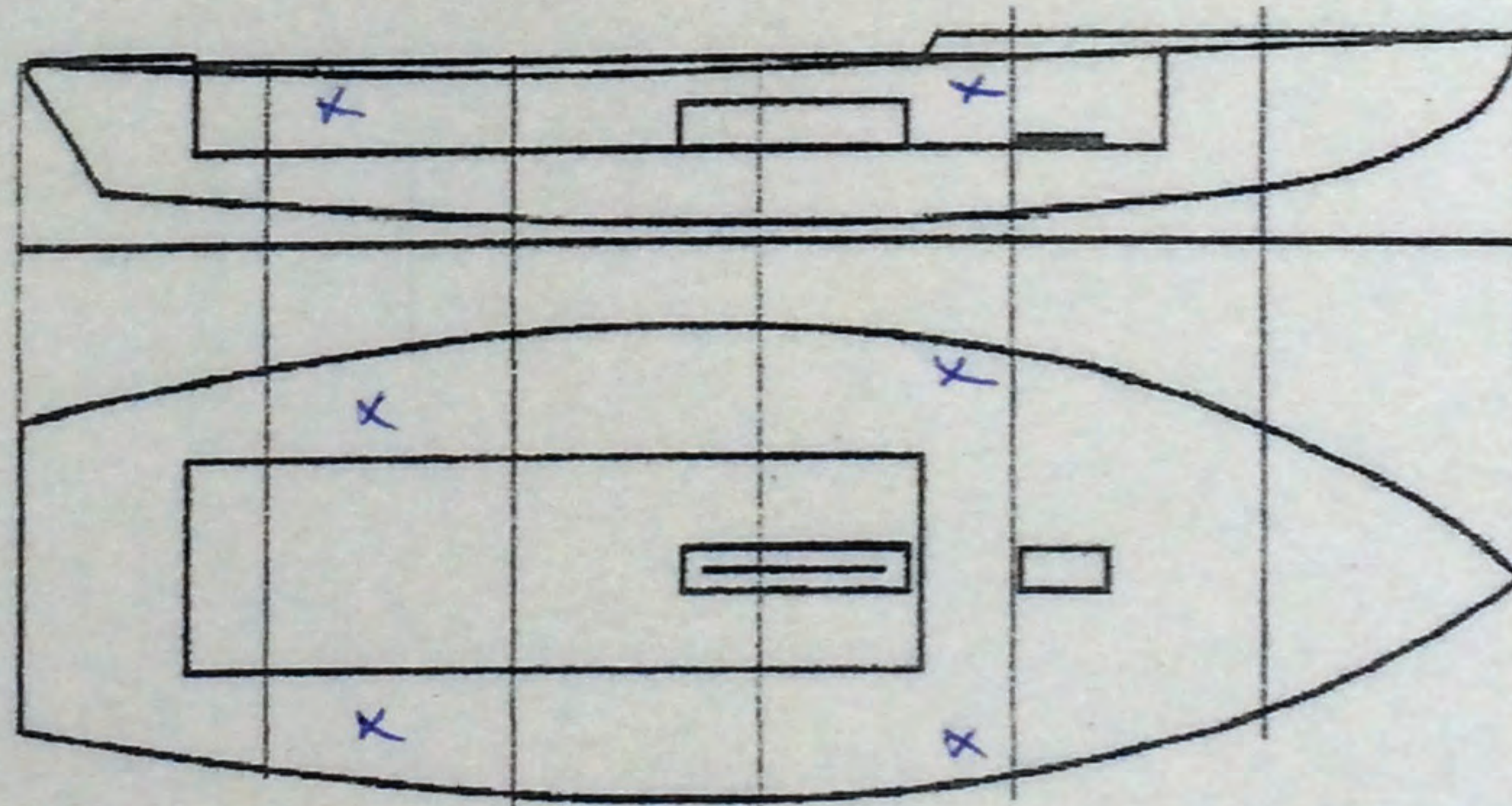

DATE MEASURED 8/25/16

MEASURER'S SIGNATURE [Signature]

MEASURER'S STAMP

NOTES:

Both pages must be completed and sent to the SCIRA office upon completion of measurement except if hull is from a certified mould.

SCIRA Measurement Check Sheet

To be used with the 80/20 true baseline measurement frame

Owner: ANDREW PIMENTAL Date: 8/25/16

Hull # 31377 Builder: JIBETEUH Material: FG

Station	Height			Allowable Range	Width	Allowable Range
	Starboard	Port	Total			
1	415	430	845	838-864	538	527-540
2	356	376	732	724-749	1003	991-1003
3	328	347	675	673-699	1241	1232-1245
4	334	346	680	680-705	1278	1270-1283
5	377	388	765	762-787	1146	1137-1149
Transom	446	456	902	902-927	964	952-965

Station	Sheer			Allowable Range	Width	Allowable Range
	Starboard	Port	Total			
1	756	766	1522	1499-1549	899	895-921
2	710	725	1425	1391-1441	1356	346-1372
3	681	696	1377	1333-1384	1335	1511-1537
4	678	681	1359	1321-1372	1498	1473-1499
5	681	683	1364	1321-1372	1295	1270-1295
Transom	694	699	1393	1384-1435	1048	1022-1048

	Keel	
	Height	Width
400mm	<input checked="" type="checkbox"/>	<input checked="" type="checkbox"/>
1	<input checked="" type="checkbox"/>	<input checked="" type="checkbox"/>
2	<input checked="" type="checkbox"/>	<input checked="" type="checkbox"/>
3	<input checked="" type="checkbox"/>	<input checked="" type="checkbox"/>
4	<input checked="" type="checkbox"/>	<input checked="" type="checkbox"/>
5	<input checked="" type="checkbox"/>	<input checked="" type="checkbox"/>
Transom	<input checked="" type="checkbox"/>	<input checked="" type="checkbox"/>

Rudder	
Weight	2.72kg
Shape	
Thickness	
Lock	
Keel Ext.	

Daggerboard	
Bottom	
Shape	
Thickness	
Stripe	
Punch mark	
Tapers	

Horizontal Transom Offset 203-229 ✓ LOA 4711-4737 ✓
 Weight 381 ✓ Ballast (lead) 18 lbs 6 PLS fms aft BLKTD MOI > 27.6 52.1 = 27.7 ✓
 Mast 381 ✓ Boom 3 PLS AFT OF CPLATES ✓ Bow 381 ✓

Band loc	
Length < 6499mm	
Limiting pin	
Sheer mark	
Weight/bal 9.1kg	

Band loc 2559mm	
Limiting pin	
Max Length < 2642mm	
Pole length < 2642mm	

Stem height 683-708	<input checked="" type="checkbox"/>
Bow radius	<input checked="" type="checkbox"/>

Topside Measurements

Aft end of Trunk 2438-2464 from stem	<input checked="" type="checkbox"/>	Length of daggerboard slot	<input checked="" type="checkbox"/>
Top of trunk parallel to baseline	<input checked="" type="checkbox"/>	Width of daggerboard slot	<input checked="" type="checkbox"/>
Aft edge of trunk perpendicular to baseline	<input checked="" type="checkbox"/>	Stem to mast partner > 1494	<input checked="" type="checkbox"/>
Keel to top of trunk 310-313	<input checked="" type="checkbox"/>	Length of foredeck > 1842	<input checked="" type="checkbox"/>
Shroud fitting to stem 1778-1981	<input checked="" type="checkbox"/>	Length of aft deck > 457	<input checked="" type="checkbox"/>
Mast step to sheer (vertical) 390-400	<input checked="" type="checkbox"/>	Headstay to stem 279-330	<input checked="" type="checkbox"/>

Measurer CWZ