

SNIFE CLASS RACING ASSOCIATION

MEASUREMENT DATA SHEET

Revised April 2016

For boats built or modified after May 1, 2016

| | | | | |
|-------------|-------------|---------------------|----------|--|
| HULL NUMBER | 31391 | BUILDER | JIBETECH | |
| MODEL | 1 | YEAR OF MANUFACTURE | 2016 | |
| OWNER | BRETT DAVIS | COUNTRY | USA | |

| | | | | | |
|----------------------|-------------------------------------|------------|-------------------------------------|------------------|--------------------------|
| BARE HULL | <input type="checkbox"/> | COMPLETE | <input checked="" type="checkbox"/> | INCOMPLETE | <input type="checkbox"/> |
| HULL MATERIAL: WOOD | <input type="checkbox"/> | FIBERGLASS | <input checked="" type="checkbox"/> | make note of | |
| DECK MATERIAL: WOOD | <input type="checkbox"/> | FIBERGLASS | <input checked="" type="checkbox"/> | incomplete items | |
| FROM CERTIFIED MOULD | <input checked="" type="checkbox"/> | | | | |

| | | | |
|------------------------------------|---------|-------------------------------------|-------------------------------------|
| HULL WEIGHT (min 125kg) | 362 | MAST LENGTH (6499mm) | <input checked="" type="checkbox"/> |
| TOTAL WEIGHT (min 172.8kg) | 381 | Limiting bands & pin | <input checked="" type="checkbox"/> |
| BALLAST (max 15kg mark below) | 19 lbs. | Ballast (max 100gr) | <input checked="" type="checkbox"/> |
| MOI | 27.7 | BOOM LENGTH (2642mm) | <input checked="" type="checkbox"/> |
| Spring # | | Limiting band & pin | <input checked="" type="checkbox"/> |
| JIB FITTING | 271 | POLE LENGTH (2642mm) | <input checked="" type="checkbox"/> |
| (279-300mm hor. from point 0) | | RUDDER DIMENSIONS | <input checked="" type="checkbox"/> |
| max 45mm vert. from sheer) | | Weight (2.72kg) | <input checked="" type="checkbox"/> |
| SHROUDS (1778-1981mm from point 0) | 1795 | Ballast (max 250g) | <input checked="" type="checkbox"/> |
| MAST HOLE (1494mm from point 0) | 1495 | Parallel to transom (tolerance 2mm) | <input checked="" type="checkbox"/> |
| UPPER GUDGEON (410 +/-3mm) | 407 | DAGGERBOARD DIMENSIONS | <input checked="" type="checkbox"/> |
| LOWER GUDGEON (155 +/-3mm) | 155 | Band | <input checked="" type="checkbox"/> |
| GUDGEONS DIAMETER (8-8,5mm) | 8 | Restraining System (hook or tablet) | <input checked="" type="checkbox"/> |

52.1

Insert the actual measurement in the cells marked as .
 Mark ballast position and amount below

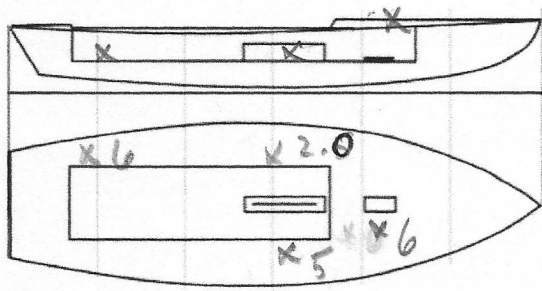

DATE MEASURED 11/10/16 MEASURER'S STAMP CRC

MEASURER'S NAME CRAN CLONIN

NOTES:

| Keel | | | | |
|-------------|--------|-----------------|--------|-----------------|
| Station | Height | | Width | |
| | Actual | Allowable Range | Actual | Allowable Range |
| 400mm | ✓ | 223-235 | ✓ | |
| 1 | ✓ | 162 | ✓ | Min 51 |
| 2 | ✓ | 89-101 | ✓ | 99-105 |
| 3 | ✓ | 51-63 | ✓ | 99-105 |
| 4 | ✓ | 58-70 | ✓ | 99-105 |
| 5 | ✓ | 114 | ✓ | 99-105 |
| Transom | ✓ | 166-168 | | 99-105 |

| Stem Offset | | |
|--------------------|---------------------------------|--------|
| up from baseline | back from stem head | Actual |
| 267 | 267-279 | ✓ |
| 305 | 194-206 | ✓ |
| 337 | 153-165 | ✓ |
| 381 | 108-120 | ✓ |
| 457 | 54-66 | ✓ |
| 527 | 26-38 | ✓ |
| 311 to 387 | intersection of chine extension | |

| Miscellaneous | | | | | |
|---------------------------|--------|-----------------|-------------------------------|--------|-----------------|
| Measurement | Actual | Allowable Range | Measurement | Actual | Allowable Range |
| LOA | ✓ | 4711-4737 | Chine radius at st. 1 | ✓ | Max 19 |
| Horizontal transom offset | ✓ | 203-229 | Chine radius st. 2 to transom | ✓ | Max 3 |
| Stem height | ✓ | 683-708 | Deck crown | ✓ | Max 127 |
| Bow radius | ✓ | Max 25 | | | |

| Topside Measurements | | | | | |
|---|----------|-----------------|-------------------------------|----------|-----------------|
| Measurement | Actual | Allowable Range | Measurement | Actual | Allowable Range |
| Aft end of Trunk from stem | ✓ | 2438-2464 | Mast step to sheer (vertical) | 390 | 390-400 |
| Top of trunk parallel to baseline | ✓ | | Mast partners | 156 x 47 | Max 256 x 76 |
| Aft edge of trunk perpendicular to baseline | ✓ | | Length of foredeck | ✓ | Min 1842 |
| Keel to top of trunk | 312 | 310-313 | Length of aft deck | ✓ | Min 457 |
| Length of daggerboard slot | 530 | Max 546 | Sheer moulding | ✓ | Max 32 |
| Width of daggerboard slot | 12 | Max 13 | Sheer moulding radius | ✓ | Max 12 |
| Sprayboard | 57 x 610 | Min 51 x 610 | | | |

Measurer *Carla Brown*

Stamp nr. *Carla*