

SNIPE CLASS RACING ASSOCIATION

31395

MEASUREMENT DATA SHEET
Sheet I- revised January 2009
For boats built after January 1, 2009

LL NUMBER 31395 BUILDER Proteus
MODEL RT 1100 B609 YEAR 2016
OWNER IBARBOR DE * COUNTRY ARG

RE HULL
HULL MATERIAL: WOOD COMPLETE from certified mould INCOMPLETE
CHECK MATERIAL: WOOD FIBERGLASS make note of
FIBERGLASS incomplete items

DRY WEIGHT (MIN 125KG) <input type="checkbox"/> 128,3 FULL WEIGHT (172.8KG) <input type="checkbox"/> 159,5 BALLAST (MAX 15KG mark below) <input checked="" type="checkbox"/> 13,2 BALLAST POSITION (mm) <input type="checkbox"/> BALLAST FITTING (279-330 dist. from pt. 0) <input checked="" type="checkbox"/> BALLAST ROADS (1778-1981mm dist. from pt. 0) <input checked="" type="checkbox"/> BALLAST UPPER GUDGEON (410 +/- 3MM) <input checked="" type="checkbox"/> BALLAST LOWER GUDGEON (155 +/- 3MM) <input checked="" type="checkbox"/> BALLAST HOLE (2494mm dist. from pt. 0) <input checked="" type="checkbox"/> BALLAST HOOK HEIGHT (310 -0+3MM) <input checked="" type="checkbox"/> BALLAST WEIGHT <input type="checkbox"/> 166,4	MAST LENGTH (6499MM) <input checked="" type="checkbox"/> Limiting bands & pin <input checked="" type="checkbox"/> BOOM LENGTH (2642MM from aft edge of mast) <input checked="" type="checkbox"/> Limiting bands <input checked="" type="checkbox"/> POLE LENGTH (2642MM) <input checked="" type="checkbox"/> RUDDER DIMENSIONS <input checked="" type="checkbox"/> RUDDER WEIGHT (2.72kg) <input checked="" type="checkbox"/> Fits the Transom (Y/N) <input checked="" type="checkbox"/> CENTERBOARD DIMENSIONS <input checked="" type="checkbox"/> Band <input checked="" type="checkbox"/> Restraining System & stoppers <input checked="" type="checkbox"/>
--	--

Mark ballast here

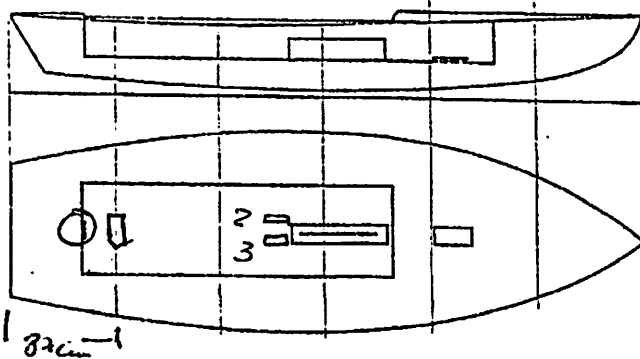

* FRANCO BRACCINI

① - 7, Kg
② | 5950 +0,250
③

DATE MEASURED 6-4-17
MEASURER'S SIGNATURE [Signature] ALEJANDRO UICADA
MEASURER'S STAMP

NOTES:

Both pages must be completed and sent to the SCIRA office upon completion of measurement except if hull is from a certified mould.

SCIRA Measurement Check Sheet

To be used with the 80/20 true baseline measurement frame

Owner: FRANCO BRACINI Date: 14-4-2016

Hull # 31395 Builder: Rio TECN Material: FIBER

Chines Height

Station	Starboard	Port	Total	Allowable Range	Width	Allowable Range
1	424	426	850	838-864	534	527-540
2	372	377	749	724-749	498	991-1003
3	346	343	689	673-699	1234	1232-1245
4	344	339	683	680-705	1271	1270-1283
5	322	321	643	762-787	1143	1137-1149
Transom	452	450	902	902-927	956	952-965

Sheer

Station	Starboard	Port	Total	Allowable Range	Width	Allowable Range
1	763	776	1539	1499-1549	914	895-921
2	715	720	1430	1391-1441	1354	346-1372
3	680	682	1362	1333-1384	1517	1511-1537
4	661	660	1321	1321-1372	1471	1473-1499
5	674	620	1294	1321-1372	1726	1270-1295
Transom	695	700	1395	1384-1435	1023	1022-1048

Keel

	Height	Width
400mm	0	0
1	0	0
2	0	0
3	0	0
4	0	0
5	0	0
Transom	0	0

Rudder

Weight	2.72kg	0
Shape	0	0
Thickness	0	0
Lock	0	0
Keel Ext.	0	0

Daggerboard

Bottom	0
Shape	0
Thickness	0
Stripe	0
Punch mark	0
Tapers	0

610
310

Horizontal Transom Offset 203-229 207 LOA 4711-4737 4723

Weight 159,6 Ballast (lead) 13,2 MOI >27.6 27,6
Mast Boom Bow

Band loc	0
Length <6500mm	0
Limiting pin	0
Sheer mark	0
Weight/bal 9.1kg	0

Band loc	0
Limiting pin	0
Length 2590-2642	0
Pole length <2642mm	0

Stem height 683-708	0
Bow radius	0

Topside Measurements

Aft end of Trunk 2438-2464 from stem	0	Length of daggerboard slot	0
Top of trunk parallel to baseline	0	Width of daggerboard slot	0
Aft edge of trunk perpendicular to baseline	0	Stem to mast partner >1494	0
Keel to top of trunk 310-313	0	Length of foredeck >1842	0
Shroud fitting to stem 1778-1981	0	Length of aft deck .457	0
Mast step to sheer (vertical) 390-400	0	Headstay to stem 279-330	0

Measurer Alexandro Viacava 6/4/17

