

SNIFE CLASS RACING ASSOCIATION

MEASUREMENT DATA SHEET

Revised March 2018

To be used for all boats. *For measurements in Italic refer to the Class Rules*

HULL NUMBER	31399	BUILDER	Tsujiido Kako Co.Ltd
MODEL	Tsujiido	YEAR OF MANUFACTURE	2016
OWNER	SAITENKAI Medical Corporation	COUNTRY	Japan

BARE HULL	<input type="checkbox"/>	COMPLETE	<input checked="" type="checkbox"/>	INCOMPLETE	<input type="checkbox"/>
HULL MATERIAL: WOOD	<input type="checkbox"/>	FIBERGLASS	<input checked="" type="checkbox"/>	make note of	
DECK MATERIAL: WOOD	<input type="checkbox"/>	FIBERGLASS	<input checked="" type="checkbox"/>	incomplete items	
FROM CERTIFIED MOULD	<input checked="" type="checkbox"/>				

HULL WEIGHT (min 125kg)	<input type="checkbox"/> OK	MAST LENGTH (Rules C.9.2, F.3.4)	<input type="checkbox"/> OK
TOTAL WEIGHT (min 172.8kg)	172.8	Limiting marks & pin	<input type="checkbox"/> OK
CORRECTOR WEIGHTS (max 15kg)	12.95	Corrector weights (max 100gr)	<input type="checkbox"/> 0
MOI	27.6	BOOM LENGTH (max 2642mm)	<input type="checkbox"/> OK
Spring set #	OK	Limiting marks & pin	<input type="checkbox"/> OK
JIB FITTING	<input type="checkbox"/> OK	POLE LENGTH (max 2642mm)	<input type="checkbox"/> OK
(279-300mm hor. From Hull Datum Point)		RUDDER DIMENSIONS	<input type="checkbox"/> OK
max 45mm vert. above sheerline)		Weight (min. 2.72kg)	<input type="checkbox"/> 3.0
SHROUDS (1778-1981mm from HDP)	<input type="checkbox"/> OK	Corrector weights (Rule C.8.5)	<input type="checkbox"/> OK
MAST HOLE (min 1494-mm from HDP)	<input type="checkbox"/> OK	Parallel to transom (tolerance 2mm)	<input type="checkbox"/> OK
UPPER GUDGEON (Rule D.2.3)	<input type="checkbox"/> OK	DAGGERBOARD DIMENSIONS	<input type="checkbox"/> OK
LOWER GUDGEON (Rule D.2.3)	<input type="checkbox"/> OK	Band	<input type="checkbox"/> OK
GUDGEONS DIAMETER (Rule D.2.3)	<input type="checkbox"/> OK	Safety line (max 610mm long)	<input type="checkbox"/> OK
		Restraining system (hooks or tablet)	<input type="checkbox"/> OK

Insert the actual measurement in the cells marked as

Mark corrector weights position and amount below. Data to be copied on the Official Snipe Label

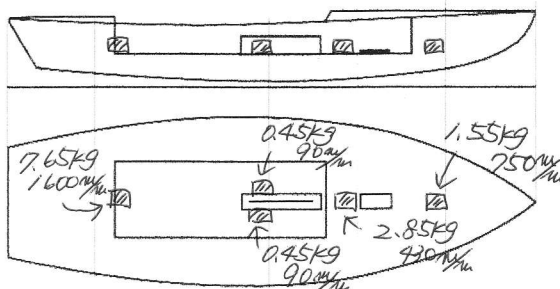

DATE MEASURED 4. Nov. 2016 MEASURER'S STAMP

MEASURER'S NAME NOBUHIKO KUDARA

NOTES:



SCIRA Measurement Data Sheet

To be used with the 80/20 true baseline measurement frame

Owner SAIZENKAI Medical Corporation Date 4 Nov. 2016

Hull 31399 Builder Tsujioka Kako Co. Ltd Material FRP

NEW MOULD: FIRST OR OF 5 CERTIFICATION RENEW Y/N

DO NOT COMPLETE IF FROM A CERTIFIED MOULD

Chine						
	Height				Width	
Station	Starboard	Port	Total	Allowable Range	Actual	Allowable Range
1				838-864		527-540
2			} OK	724-749	} OK	991-1003
3				673-699		1232-1245
4				680-705		1270-1283
5				762-787		1137-1149
Transom				902-927		952-965

Sheer						
	Height				Width	
Station	Starboard	Port	Total	Allowable Range	Actual	Allowable Range
1				1499-1549		895-921
2			} OK	1391-1441	} OK	1346-1372
3				1333-1384		1511-1537
4				1321-1372		1473-1499
5				1321-1372		1270-1295
Transom				1384-1435		1022-1048

Keel				
Station	Height		Width	
	Actual	Allowable Range	Actual	Allowable Range
400mm		223-235		
1	} ok	162	} ok	Min 51
2		89-101		99-105
3		51-63		99-105
4		58-70		99-105
5		114		99-105
Transom		166-168		99-105

Stem Offset		
up from baseline	back from HDP	Actual
267	267-279	
305	194-206	} ok
337	153-165	
381	108-120	
457	54-66	
527	26-38	
311 to 387	intersection of chine extension	

Miscellaneous					
Measurement	Actual	Allowable Range	Measurement	Actual	Allowable Range
LOA	} ok	4711-4737	Chine radius at st. 1	} ok	Max 19
Horizontal transom offset		203-229	Chine radius st. 2 to transom		Max 3
Hull Datum Point height		683-708	Deck height		Max 127
Bow radius		Max 25			

Topside Measurements					
Measurement	Actual	Allowable Range	Measurement	Actual	Allowable Range
Aft end of dagg. slot from Hull datum point	} ok	2438-2464	Mast step to sheer (vertical)	} ok	390-400
Top of case parallel to baseline			Mast hole in the deck		Max 256x76
Aft edge of slot perpendicular to baseline			Length of foredeck		Min 1842
Keel to top of daggerboard case		310-313	Length of aft deck		Min 457
Length of daggerboard slot		Max 546	Sheer strikes		Max 32
Width of daggerboard slot		Max 13	Gunwale radius		Max 12
Splashboard		Min 51 x 610			

Measurer *NOBUHIKO.KUDARA*

Stamp nr. **J1** SCIRA MEASUREMENT JAPAN