

Snipe Class International Racing Association
MEASUREMENT CERTIFICATE

Hull number 31423 Year of manufacturer 2017

Builder DB MARINE Model # DBR1

Owner ANETTE MESSOM MYHRE

Country NORWAY

Weight 172.8

Ballast 8,6

MOI 9276

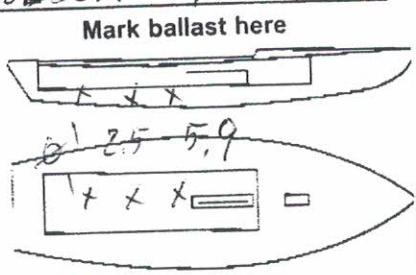

Measurer/s GIORGIO BREZICI

Date of measurement 13.4.2017

Measurer or National Secretary stamp and signature _____
ITALY

I hereby agree to all SCIRA rules and by-laws. I agree to notify SCIRA measurer if any equipment modified, replaced and/or transferred.
SCIRA reserves the right to measure this boat and any equipment a any time.

Owner signature _____

Date _____

THIS CERTIFICATE REMAINS WITH THE OWNER OF THIS SNIPE. IT CAN BE REPLACED BY REMEASUREMENT.

SNIFE CLASS RACING ASSOCIATION

MEASUREMENT DATA SHEET

Revised January 2017

For boats built or modified after January 1, 2017

HULL NUMBER	31423	BUILDER	TEB MARINE
MODEL	DB R1	YEAR OF MANUFACTURE	2017
OWNER	ANETTE NELSON MYHRE	COUNTRY	NORWAY

BARE HULL	<input type="checkbox"/>	COMPLETE	<input checked="" type="checkbox"/>	INCOMPLETE	<input type="checkbox"/>
HULL MATERIAL: WOOD	<input type="checkbox"/>	FIBERGLASS	<input checked="" type="checkbox"/>	make note of	
DECK MATERIAL: WOOD	<input type="checkbox"/>	FIBERGLASS	<input checked="" type="checkbox"/>	incomplete items	
FROM CERTIFIED MOULD	<input checked="" type="checkbox"/>				

HULL WEIGHT (min 125kg)	<input checked="" type="checkbox"/>	MAST LENGTH (max 6499mm)	<input checked="" type="checkbox"/>
TOTAL WEIGHT (min 172.8kg)	<input checked="" type="checkbox"/>	Limiting marks & pin	<input checked="" type="checkbox"/>
CORRECTOR WEIGHTS (max 15kg)	8.4	Corrector weights (max 100gr)	<input checked="" type="checkbox"/>
MOI	727.6	BOOM LENGTH (max 2642mm)	<input checked="" type="checkbox"/>
Spring #	126	Limiting marks & pin	<input checked="" type="checkbox"/>
JIB FITTING	282	POLE LENGTH (max 2642mm)	<input checked="" type="checkbox"/>
(279-300mm hor. From Hull Datum Point)		RUDDER DIMENSIONS	<input checked="" type="checkbox"/>
max 45mm vert. above sheerline)		Weight (min. 2.72kg)	30
SHROUDS (1778-1981mm from HDP)	1781	Corrector weight (max 250g)	<input checked="" type="checkbox"/>
MAST HOLE (min 1494-mm from HDP)	+6%	Parallel to transom (tolerance 2mm)	OK
UPPER GUDGEON (410 +/-3mm)	412	DAGGERBOARD DIMENSIONS	OK
LOWER GUDGEON (155 +/-3mm)	155	Band	OK
GUDGEONS DIAMETER (8-8,5mm)	8	Safety line (max 600mm long)	OK
		Restraining system	OK

59.05
52.06
52.11

Insert the actual measurement in the cells marked as

Mark ballast position and amount below

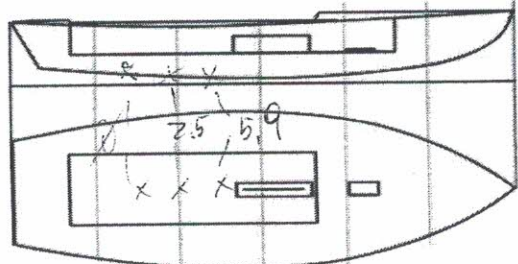

DATE MEASURED 13.4.2017

MEASURER'S STAMP



MEASURER'S NAME GIORGIO BREZICH

Handwritten signature of Giorgio Brezich

NOTES:

B1423

Keel				
Station	Height		Width	
	Actual	Allowable Range	Actual	Allowable Range
400mm		223-235		
1		162		Min 51
2		89-101		99-105
3		51-63		99-105
4		58-70		99-105
5		114		99-105
Transom		166-168		99-105

Stem Offset		
up from baseline	back from HDP	Actual
267	267-279	
305	194-206	
337	153-165	
381	108-120	
457	54-66	
527	26-38	
311 to 387	intersection of chine extension	

Miscellaneous					
Measurement	Actual	Allowable Range	Measurement	Actual	Allowable Range
LOA		4711-4737	Chine radius at st. 1		Max 19
Horizontal transom offset		203-229	Chine radius st. 2 to transom		Max 3
Hull Datum Point height		683-708	Deck height		Max 127
Bow radius		Max 25			

Topside Measurements					
Measurement	Actual	Allowable Range	Measurement	Actual	Allowable Range
Aft end of dagg. slot from Hull datum point		2438-2464	Mast step to sheer (vertical)	398	390-400
Top of case parallel to baseline		OK	Mast hole in the deck	+6 ⁴ / ₂	Max 256x76
Aft edge of slot perpendicular to baseline		OK	Length of foredeck	1872	Min 1842
Keel to top of daggerboard case	310	310-313	Length of aft deck	1210	Min 457
Length of daggerboard slot	535	Max 546	Sheer strikes	282	Max 32
Width of daggerboard slot	10	Max 13	Gunwale radius	OK	Max 12
Splashboard	53 x 610	Min 51 x 610			

Measurer GIORGIO BREZICH



Stamp nr. **01** SCIRA MEASURER ITALY

SCIRA Measuremen Check Sheet

To be used with the 80/20 true baseline measurement frame

Owner ANETTE MELSON MYHRE Date 13/4/2017
 Hull 31423 Builder BB MARINE Material FIBERGLASS

NEW MOULD: FIRST OR OF 5 CERTIFICATION RENEW Y/N

DO NOT COMPLETE IF FROM A CERTIFIED MOULD

Chine						
	Height				Width	
Station	Starboard	Port	Total	Allowable Range	Actual	Allowable Range
1				838-864		527-540
2				724-749		991-1003
3				673-699		1232-1245
4				680-705		1270-1283
5				762-787		1137-1149
Transom				902-927		952-965

Sheer						
	Height				Width	
Station	Starboard	Port	Total	Allowable Range	Actual	Allowable Range
1				1499-1549		895-921
2				1391-1441		1346-1372
3				1333-1384		1511-1537
4				1321-1372		1473-1499
5				1321-1372		1270-1295
Transom				1384-1435		1022-1048