

SNIPE CLASS RACING ASSOCIATION

MEASUREMENT DATA SHEET

Revised January 2017

For boats built or modified after January 1, 2017

| | | | | |
|-------------|------------|---------------------|----------|-----|
| HULL NUMBER | 31424 | BUILDER | TIBETECH | |
| MODEL | ML 3 | YEAR OF MANUFACTURE | 2017 | |
| OWNER | A PIMENTAL | | COUNTRY | USA |

| | | | | | |
|----------------------|-------------------------------------|------------|-------------------------------------|------------------|--------------------------|
| BARE HULL | <input type="checkbox"/> | COMPLETE | <input checked="" type="checkbox"/> | INCOMPLETE | <input type="checkbox"/> |
| HULL MATERIAL: WOOD | <input type="checkbox"/> | FIBERGLASS | <input checked="" type="checkbox"/> | make note of | |
| DECK MATERIAL: WOOD | <input type="checkbox"/> | FIBERGLASS | <input checked="" type="checkbox"/> | incomplete items | |
| FROM CERTIFIED MOULD | <input checked="" type="checkbox"/> | | | | |

| | | | |
|--|-------------------------------------|-------------------------------------|-------------------------------------|
| HULL WEIGHT (min 125kg) | 361 | MAST LENGTH (max 6499mm) | <input checked="" type="checkbox"/> |
| TOTAL WEIGHT (min 172.8kg) | 381 | Limiting marks & pin | <input checked="" type="checkbox"/> |
| CORRECTOR WEIGHTS (max 15kg) | 20 | Corrector weights (max 100gr) | <input checked="" type="checkbox"/> |
| MOI | 27.7 | BOOM LENGTH (max 2642mm) | <input checked="" type="checkbox"/> |
| Spring # | | Limiting marks & pin | <input checked="" type="checkbox"/> |
| JIB FITTING | <input checked="" type="checkbox"/> | POLE LENGTH (max 2642mm) | <input checked="" type="checkbox"/> |
| (279-300mm hor. From Hull Datum Point) | | RUDDER DIMENSIONS | <input checked="" type="checkbox"/> |
| max 45mm vert. above sheerline) | | Weight (min. 2.72kg) | <input checked="" type="checkbox"/> |
| SHROUDS (1778-1981mm from HDP) | <input checked="" type="checkbox"/> | Corrector weight (max 250g) | <input checked="" type="checkbox"/> |
| MAST HOLE (min 1494-mm from HDP) | <input checked="" type="checkbox"/> | Parallel to transom (tolerance 2mm) | <input checked="" type="checkbox"/> |
| UPPER GUDGEON (410 +/-3mm) | <input checked="" type="checkbox"/> | DAGGERBOARD DIMENSIONS | <input checked="" type="checkbox"/> |
| LOWER GUDGEON (155 +/-3mm) | <input checked="" type="checkbox"/> | Band | <input checked="" type="checkbox"/> |
| GUDGEONS DIAMETER (8-8,5mm) | <input checked="" type="checkbox"/> | Safety line (max 600mm long) | <input checked="" type="checkbox"/> |
| | | Restraining system | <input checked="" type="checkbox"/> |

Insert the actual measurement in the cells marked as

Mark ballast position and amount below

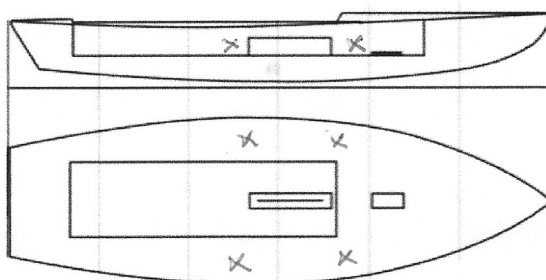

DATE MEASURED 5/11/17 MEASURER'S STAMP

MEASURER'S NAME Carl Co...

NOTES: