

SNIFE CLASS RACING ASSOCIATION

MEASUREMENT DATA SHEET

Revised January 2017

For boats built or modified after January 1, 2017

HULL NUMBER	31438	BUILDER	DB MARINE SAS
MODEL	DB-R1	YEAR OF MANUFACTURE	2017
OWNER	RAUL RIOS	COUNTRY	Puertorico

BARE HULL	<input type="checkbox"/>	COMPLETE	<input checked="" type="checkbox"/>	INCOMPLETE	<input type="checkbox"/>
HULL MATERIAL: WOOD	<input type="checkbox"/>	FIBERGLASS	<input checked="" type="checkbox"/>	make note of	
DECK MATERIAL: WOOD	<input type="checkbox"/>	FIBERGLASS	<input checked="" type="checkbox"/>	incomplete items	
FROM CERTIFIED MOULD	<input checked="" type="checkbox"/>				

HULL WEIGHT (min 125kg)	<input checked="" type="checkbox"/>	MAST LENGTH (max 6499mm)	<input checked="" type="checkbox"/>
TOTAL WEIGHT (min 172.8kg)	<input checked="" type="checkbox"/>	Limiting marks & pin	<input checked="" type="checkbox"/>
CORRECTOR WEIGHTS (max 15kg)	10.90	Corrector weights (max 100gr)	<input checked="" type="checkbox"/>
MOI	727.6	BOOM LENGTH (max 2642mm)	<input checked="" type="checkbox"/>
Spring #		Limiting marks & pin	<input checked="" type="checkbox"/>
JIB FITTING	280	POLE LENGTH (max 2642mm)	<input checked="" type="checkbox"/>
(279-300mm hor. From Hull Datum Point)		RUDDER DIMENSIONS	<input checked="" type="checkbox"/>
max 45mm vert. above sheerline)		Weight (min. 2.72kg)	272
SHROUDS (1778-1981mm from HDP)	1784	Corrector weight (max 250g)	0
MAST HOLE (min 1494-mm from HDP)	1495	Parallel to transom (tolerance 2mm)	<input checked="" type="checkbox"/>
UPPER GUDGEON (410 +/-3mm)	410	DAGGERBOARD DIMENSIONS	<input checked="" type="checkbox"/>
LOWER GUDGEON (155 +/-3mm)	154	Band	<input checked="" type="checkbox"/>
GUDGEONS DIAMETER (8-8,5mm)	8.4	Safety line (max 600mm long)	590
		Restraining system	<input checked="" type="checkbox"/>

52.04
52.05
52.06

Insert the actual measurement in the cells marked as

Mark ballast position and amount below

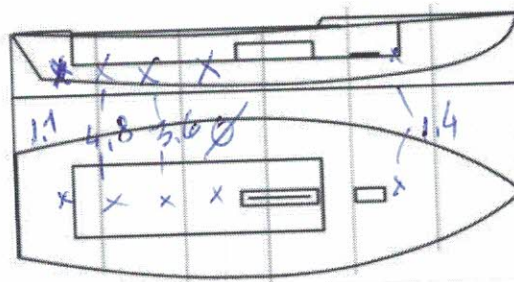

DATE MEASURED 29/06/2017

MEASURER'S STAMP

MEASURER'S NAME GIORGIO BEZICHA

NOTES:

01 SCIRA
MEASURER
ITALY

Snipe Class International Racing Association

SCIRA Measuremen Check Sheet

To be used with the 80/20 true baseline measurement frame

Owner RAUL Rios Date 29/06/2017
 Hull 31438 Builder DB MARINE Material FG

NEW MOULD: FIRST OR OF 5 CERTIFICATION RENEW Y/N

DO NOT COMPLETE IF FROM A CERTIFIED MOULD

Chine						
	Height				Width	
Station	Starboard	Port	Total	Allowable Range	Actual	Allowable Range
1				838-864		527-540
2				724-749		991-1003
3				673-699		1232-1245
4				680-705		1270-1283
5				762-787		1137-1149
Transom				902-927		952-965

Sheer						
	Height				Width	
Station	Starboard	Port	Total	Allowable Range	Actual	Allowable Range
1				1499-1549		895-921
2				1391-1441		1346-1372
3				1333-1384		1511-1537
4				1321-1372		1473-1499
5				1321-1372		1270-1295
Transom				1384-1435		1022-1048

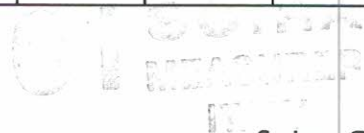

Keel				
Station	Height		Width	
	Actual	Allowable Range	Actual	Allowable Range
400mm		223-235		
1		162		Min 51
2		89-101		99-105
3		51-63		99-105
4		58-70		99-105
5		114		99-105
Transom		166-168		99-105

Stem Offset		
up from baseline	back from HDP	Actual
267	267-279	
305	194-206	
337	153-165	
381	108-120	
457	54-66	
527	26-38	
311 to 387	intersection of chine extension	

Miscellaneous					
Measurement	Actual	Allowable Range	Measurement	Actual	Allowable Range
LOA		4711-4737	Chine radius at st. 1		Max 19
Horizontal transom offset		203-229	Chine radius st. 2 to transom		Max 3
Hull Datum Point height		683-708	Deck height		Max 127
Bow radius		Max 25			

Topside Measurements					
Measurement	Actual	Allowable Range	Measurement	Actual	Allowable Range
Aft end of dagg. slot from Hull datum point	X	2438-2464	Mast step to sheer (vertical)	398	390-400
Top of case parallel to baseline	X	X	Mast hole in the deck	X	Max 256x76
Aft edge of slot perpendicular to baseline	X	X	Length of foredeck	X	Min 1842
Keel to top of daggerboard case	313	310-313	Length of aft deck	X	Min 457
Length of daggerboard slot	535	Max 546	Sheer strikes	X	Max 32
Width of daggerboard slot	12 1/2	Max 13	Gunwale radius	X	Max 12
Splashboard	X	Min 51 x 610			

Measurer



Stamp nr. **01** SCIRA MEASUREP ITALY

Snipe Class International Racing Association
MEASUREMENT CERTIFICATE

Hull number 31438 Year of manufacturer 2017

Builder DB MARINE Model # DB-R1

Owner RAUL RIOS

Country PUERTO RICO Mark ballast here

Weight 172.8

Ballast 10.90

MOI 727.6

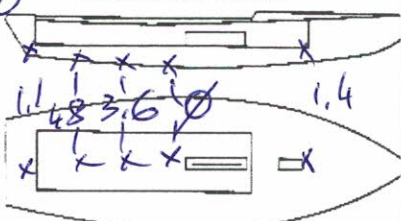

Measurer/s GIORGIO BREZICH

Date of measurement 29.06.2017

Measurer or National Secretary stamp and signature ITALY

I hereby agree to all SCIRA rules and by-laws. I agree to notify SCIRA measurer if any equipment modified, replaced and/or transferred.
SCIRA reserves the right to measure this boat and any equipment at any time.

Owner signature _____

Date _____

THIS CERTIFICATE REMAINS WITH THE OWNER OF THIS SNIPE. IT CAN BE REPLACED BY REMEASUREMENT.