

# SNIPE CLASS RACING ASSOCIATION

## MEASUREMENT DATA SHEET Sheet I- revised January 2009 For boats built after January 1, 2009

HULL NUMBER 31528 BUILDER DIEMER  
 MODEL G4 YEAR 2018  
 OWNER Ilhabela City COUNTRY Brazil

BARE HULL  COMPLETE  from certified mould  INCOMPLETE   
 HULL MATERIAL: WOOD  FIBERGLASS  *make note of*  
 DECK MATERIAL: WOOD  FIBERGLASS  *incomplete items*

- |  |                                     |  |                                     |
|--|-------------------------------------|--|-------------------------------------|
| HULL WEIGHT (MIN 125KG)                | <input checked="" type="checkbox"/> | MAST LENGTH (6499MM)                       | <input checked="" type="checkbox"/> |
| TOTAL WEIGHT (172.8KG)                 | <input checked="" type="checkbox"/> | Limiting bands & pin                       | <input checked="" type="checkbox"/> |
| BALLAST (MAX 15KG mark below)          | <input checked="" type="checkbox"/> | BOOM LENGTH (2642MM from aft edge of mast) | <input checked="" type="checkbox"/> |
| MOI                                    | <input checked="" type="checkbox"/> | Limiting bands                             | <input checked="" type="checkbox"/> |
| JIB FITTING (279-330 dist. from pt 0)  | <input checked="" type="checkbox"/> | POLE LENGTH (2642MM)                       | <input checked="" type="checkbox"/> |
| SHROUDS (1778-1981mm dist. from pt. 0) | <input checked="" type="checkbox"/> | RUDDER DIMENSIONS                          | <input checked="" type="checkbox"/> |
| UPPER GUDGEON (410+/-3MM)              | <input checked="" type="checkbox"/> | RUDDER WEIGHT (2.72kg)                     | <input checked="" type="checkbox"/> |
| LOWER GUDGEON (155 +/-3MM)             | <input checked="" type="checkbox"/> | Fits the Transom (Y/N)                     | <input checked="" type="checkbox"/> |
| MAST HOLE (1494mm dist. from pt. 0)    | <input checked="" type="checkbox"/> | CENTERBOARD DIMENSIONS                     | <input checked="" type="checkbox"/> |
| TRUNK HEIGHT (310 -0+3MM)              | <input checked="" type="checkbox"/> | Band                                       | <input checked="" type="checkbox"/> |
|  |                                     | Restraining System & stoppers              | <input checked="" type="checkbox"/> |

Mark ballast here

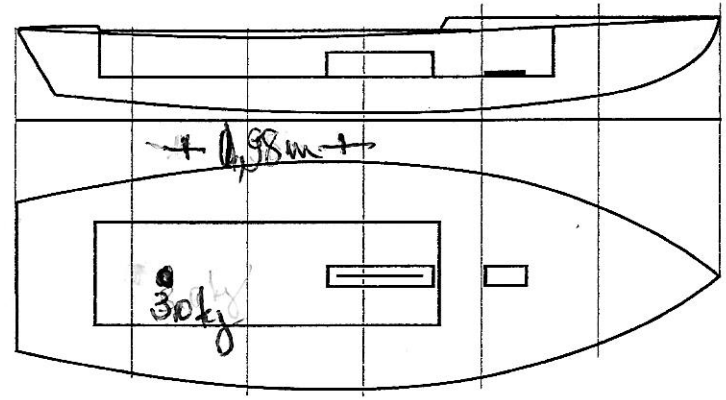

DATE MEASURED 28/8/2018

MEASURER'S SIGNATURE [Signature]

MEASURER'S STAMP **01 SCIRA MEASURED BRAZIL**

NOTES:

**Both pages must be completed and sent to the SCIRA office upon completion of measurement except if hull is from a certified mould.**

# SCIRA Measurement Check Sheet

To be used with the 80/20 true baseline measurement frame

Owner: Ithabela City Date: 8/21/2018

Hull # 31528 Builder: DIEMER Material: FG

## Chines Height

Station	Starboard	Port	Total	Allowable Range	Width	Allowable Range
1	423	428	851	838-864	536	527-540
2	379	374	753	724-749	915	991-1003
3	342	346	688	673-699	1235	1232-1245
4	342	248	590	680-705	1274	1270-1283
5	386	381	767	762-787	1141	1137-1149
Transom	472	476	908	902-927	956	952-965

## Sheer

Station	Starboard	Port	Total	Allowable Range	Width	Allowable Range
1	773	769	1542	1499-1549	310	895-921
2	716	715	1431	1391-1441	1361	346-1372
3	689	687	1376	1333-1384	1522	1511-1537
4	668	670	1338	1321-1372	1474	1473-1499
5	679	672	1351	1321-1372	1278	1270-1295
Transom	687	694	1381	1384-1435	1026	1022-1048

## Keel

	Height	Width
400mm	✓	✓
1	✓	✓
2	✓	✓
3	✓	✓
4	✓	✓
5	✓	✓
Transom	✓	✓

## Rudder

Weight	2.72kg	✓
Shape		✓
Thickness		✓
Lock		✓
Keel Ext.		✓

## Daggerboard

Bottom	✓
Shape	✓
Thickness	✓
Stripe	✓
Punch mark	✓
Tapers	✓

Horizontal Transom Offset 203-229 ✓ LOA 4711-4737 ✓

Weight 172.8 Ballast (lead) 3.0kg MOI >27.6 28.58 kg/m<sup>2</sup>

### Mast

Band loc	✓
Length <6499mm	✓
Limiting pin	✓
Sheer mark	✓
Weight/bal 9.1kg	✓

### Boom

Band loc 2559mm	✓
Limiting pin	✓
Max Length <2642mm	✓
Pole length <2642mm	✓

### Bow

Stem height 683-708	✓
Bow radius	✓

## Topside Measurements

Aft end of Trunk 2438-2464 from stem	✓	Length of daggerboard slot	✓
Top of trunk parallel to baseline	✓	Width of daggerboard slot	✓
Aft edge of trunk perpendicular to baseline	✓	Stem to mast partner >1494	✓
Keel to top of trunk 310-313	311 ✓	Length of foredeck >1842	✓
Shroud fitting to stem 1778-1981	✓	Length of aft deck >457	✓
Mast step to sheer (vertical) 390-400	395 ✓	Headstay to stem 279-330	✓

Measurer M. [Signature]