

# SNIPE CLASS RACING ASSOCIATION

## MEASUREMENT DATA SHEET Sheet I- revised January 2009 For boats built after January 1, 2009

HULL NUMBER **31559** BUILD E ZELTIC  
 MODELL ZELTIC YEAR 2019  
 OWNE JOSE LUIS MALDONADO DASIT COUNTRY

BARE HULL  COMPLET  Fron Certifield mould  INCOMPLET   
 HUL MATERIAL : WOOD  FIBERGLASS  *make note of incomplete items*  
 DECK MATERIAL : WOO  FIBERGLASS

HULL WEIGHT (MIN 125KG)	<input type="checkbox"/>	MAST LENGTH (6499M)	<input type="checkbox"/>
TOTAL WEIGHT (172.8KG)	<input type="checkbox"/>	Limiting bands p	<input type="checkbox"/>
BALLAST (MAX 15KG mark below)	<input type="checkbox"/>	BOOM LENGTH (2642MM from aft edge of mast)	<input type="checkbox"/>
MOI	<input type="checkbox"/>	Limiting band	<input type="checkbox"/>
JIB FITTING (279-330 dist. from pt 0)	<input type="checkbox"/>	POLE LENGTH (2642M)	<input type="checkbox"/>
SHROUDS (1778-1981mm dist. from	<input type="checkbox"/>	RUDDER DIMENSIO	<input type="checkbox"/>
UPPER GUDGEON (410+/-3	<input type="checkbox"/>	RUDDER WEIGHT (2.72	<input type="checkbox"/>
LOWER GUDGEON (155 +/-3	<input type="checkbox"/>	Fits the Transom (Y/	<input type="checkbox"/>
MAST HOLE (1494mm dist. from pt. 0)	<input type="checkbox"/>	CENTERBOARD DIMENSIO	<input type="checkbox"/>
TRUNK HEIGHT (310 -0+3MM)	<input type="checkbox"/>	Band	<input type="checkbox"/>
		Restraining System stoppers	<input type="checkbox"/>

Mark ballast here

Mark ballast here

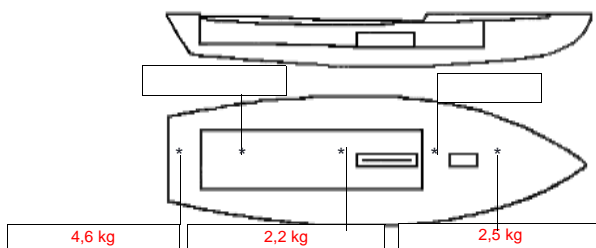

DATE MEASURED..... 30/03/2019  
 MEASURER'S SIGNATURE .....  
 MEASURER'S STAMP.....FERNANDO TAJUELO ..



**NOTES:**

Both pages must be completed and sent to the SCIRA office upon completion of measurement except if hull is from a certified mould.

# SCIRA Measurement Chek Sheet

To be used with the 80/20 true baseline measurement frame

Owner: JOSE LUIS MALDONADO DASIT

Date: 30/03/2019

Hull **31559** Builder: **ZELTIC**

Material: Fiberglass

Station	Starboard	Port	Total	Allowable Range	Width	Allowable Range
1				838-864		527-540
2				724-749		991-1003
3				673-699		1232-1245
4				680-705		1270-1283
5				762-787		1137-1149
Transom				902-927		952-965

### Sheer

Station	Starboard	Port	TOTAL	Allowable Range	Width	Allowable Range
1				1499-1549		859-921
2				1391-1441		346-1372
3				1333-1384		1511-1537
4				1321-1372		1473-1499
5				1321-1372		1270-1295
Transom				1384-1435		1022-1048

### Keel

Station	Starboard	Port
1		
2		
3		
4		
5		
Transom		

### Rudder

Weight 2.72 kg
Shape
Thickness
Lock
Keel ext.

### Daggerboard

<input type="checkbox"/>	Bottom	<input type="checkbox"/>
<input type="checkbox"/>	Shape	<input type="checkbox"/>
<input type="checkbox"/>	Thickness	<input type="checkbox"/>
<input type="checkbox"/>	Stripe	<input type="checkbox"/>
<input type="checkbox"/>	Punch mark	<input type="checkbox"/>
<input type="checkbox"/>	Tapers	<input type="checkbox"/>

Horizontal Transom Offset 203-229

LOA 4711-4737

**Weight** 172,8 **Kg** **Ballast (lead)** 9,3 **Kg** **MOI** 271,09

### Mast

Band loc	<input type="checkbox"/>
Length <6499mm	<input type="checkbox"/>
Limiting pin	<input type="checkbox"/>
Sheer mark	<input type="checkbox"/>
Weight/bal 9.1 kg	<input type="checkbox"/>

### Boom

Band loc 2559 mm	<input type="checkbox"/>
Limiting pin	<input type="checkbox"/>
Max Length <2642 mm	<input type="checkbox"/>
Pole length <2642mm	<input type="checkbox"/>

### Bow

Stem height 683-708	<input type="checkbox"/>
Bow radius	<input type="checkbox"/>

## Topside Measurement

Aft end of Trunk 2438-2464 from stem		Length of daggerboard slot	
Top of trunk parallel to baseline		Width of daggerboard slot	
Aft edge of trunk perpendicular to baseline		Stem to mast partner >1494	
Keel to top of trunk 310-313		Length of foredeck >1842	
Shroud fitting to stem 1778-1981		Length of aft deck >457	
Mast step to sheer (vertical) 390-400		Headstay to stem 279-330	

Measurer FERNANDO TAJUELO





# SNIPE CLASS RACING ASSOCIATION

## MEASUREMENT DATA SHEET

Revised March 2018

To be used for all boats. *For measurements in Italic refer to the Class Rules*

HULL NUMBER	<b>31559</b>	BUILDER	<b>Zeltic</b>
MODEL	<b>Zeltic</b>	YEAR OF MANUFACTURE	<b>2019</b>
OWNER	<b>José Luis Maldonado Dasit</b>	COUNTRY	<b>ESP</b>

BARE HULL	<input type="checkbox"/>	COMPLETE	<input checked="" type="checkbox"/>	INCOMPLETE	<input type="checkbox"/>
HULL MATERIAL: WOOD	<input type="checkbox"/>	FIBERGLASS	<input checked="" type="checkbox"/>	make note of	
DECK MATERIAL: WOOD	<input type="checkbox"/>	FIBERGLASS	<input checked="" type="checkbox"/>	incomplete items	
FROM CERTIFIED MOULD	<input checked="" type="checkbox"/>				

HULL WEIGHT (min 125kg)	<b>133.3</b>	MAST LENGTH (Rules C.9.2, F.3.4)	<b>6499</b>
TOTAL WEIGHT (min 172.8kg)	<b>172.8</b>	Limiting marks & pin	<b>OK</b>
CORRECTOR WEIGHTS (max 15kg)	<b>9.2</b>	Corrector weights (max 100gr)	<b>0</b>
MOI <b>kg·m<sup>2</sup></b>	<b>271.0</b>	BOOM LENGTH (max 2642mm)	<b>2587</b>
Spring set #	<b>130</b>	Limiting marks & pin	<b>OK</b>
JIB FITTING	<b>280/OK</b>	POLE LENGTH (max 2642mm)	<b>2642</b>
(279-300mm hor. From Hull Datum Point)		RUDDER DIMENSIONS	<b>OK</b>
max 45mm vert. above sheerline)		Weight (min. 2.72kg)	<b>2.84</b>
SHROUDS (1778-1981mm from HDP)	<b>1778</b>	Corrector weights (Rule C.8.5)	<b>0</b>
MAST HOLE (min 1494-mm from HDP)	<b>1494</b>	Parallel to transom (tolerance 2mm)	<b>OK</b>
UPPER GUDGEON (Rule D.2.3)	<b>413</b>	DAGGERBOARD DIMENSIONS	<b>OK</b>
LOWER GUDGEON (Rule D.2.3)	<b>155</b>	Band	<b>OK</b>
GUDGEONS DIAMETER (Rule D.2.3)	<b>8.1</b>	Safety line (max 610mm long)	<b>610</b>
		Restraining system (hooks or tablet)	<b>OK</b>

Insert the actual measurement in the cells marked as

Mark corrector weights position and amount below. Data to be copied on the Official Snipe Label

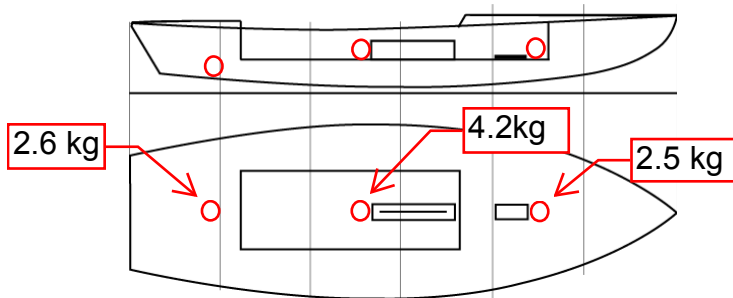

DATE MEASURED **30th March 2019** MEASURER'S STAMP

**03 SCIRA**  
**MEASURER**  
**SPAIN**

MEASURER'S NAME **Fernando Tajuelo**

NOTES:

**Complies mast hole distance with a 12mm thick plate at the front of moulded mast hole.**